aurora • *1949*

SAGINAW SENIOR HIGH SCHOOL • SAGINAW, MICHIGAN

CAMPUS

THEME—DEDICATION

ADMINISTRATION—BOARD OF EDUCATION

SENIORS

DISTINGUISHED ALUMNUS, 1948

ALUMNI MEMORIAL SCHOLARSHIPS

SPECIAL HONORS

IN THE CLASSROOM

JUNIORS

HOBBIES

SERVICE

ATHLETICS

SOPHOMORES

ADVERTISING

TROJAN FIELD SONG

FINALE

MARILYN GRANDY, General Chairman
JEAN WOOD, Assistant Chairman
VIRGINIA NOVY, Advertising Chairman

STAFF: Donna Jean Andreotti, Janet Bader, Florence Beyer, Rose Billmeier, Ann Cummings, Arlene Diment, Martha Duffy, Shirley Eddy, Betty Jo Gorman, Joyce Hagerman, Richard Haremski, Barbara Hartman, Joan Heiderer, Jean Hente, Lloyd Hewitt, Art Howson, Suzanne Hubbell, Rose Jablonski, Marguerite Jacoby, Joanne Johnson, Marjorie Juskialas, Lois Kaczmarek, Marie Kent, Pat Koepke, Mary Kulak, Pat Lawler, George Majoros, Doris Marsh, William Maxwell, Mary Maziarz, Ed Miller, Millie Morgan, Gerry Neidhardt, Joanne Nichols, Robert Nuffer, Helen Pekas, Jo Pickett, Jean Pollnow, Robert Rupprecht, Susan Spaulding, and Pat Tenney.

MR. C. AMES MAYWOOD, Senior Counselor. MR. HARALD POULSON, Faculty Photography Director. MR. CLIFFORD MONSON, Mechanical Drawing. MISS MARY ELIZABETH HETHERINGTON, Publications' Advisor.

OLD MAIN

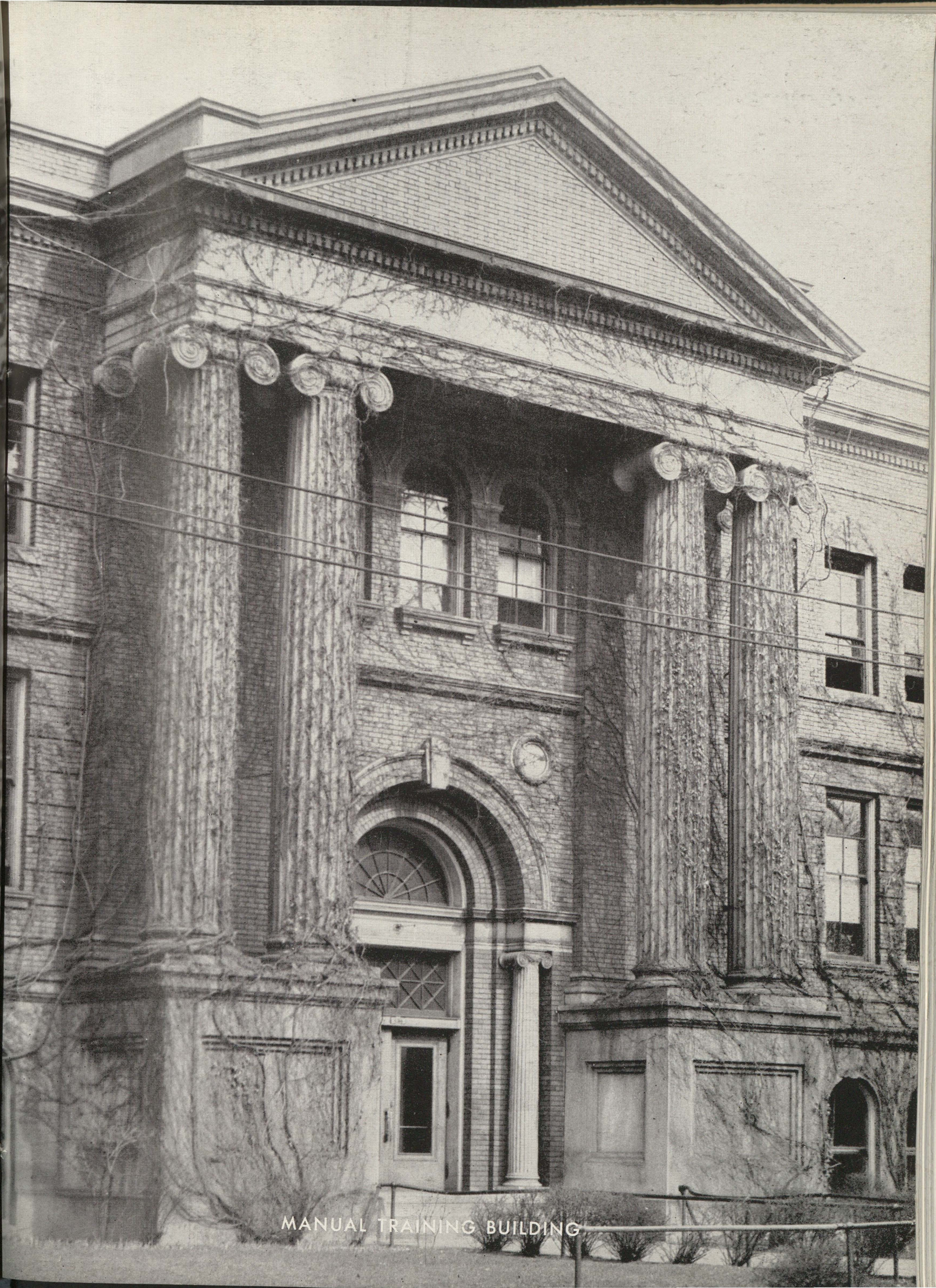

MANUAL TRAINING BUILDING

aurora dedication

It is with great pleasure that we of the *Aurora* staff dedicate this 1949 Yearbook to Saginaw High's first Distinguished Alumna — Miss Macy Kitchen — a friend, teacher, and counselor to three generations of Saginawians.

administration

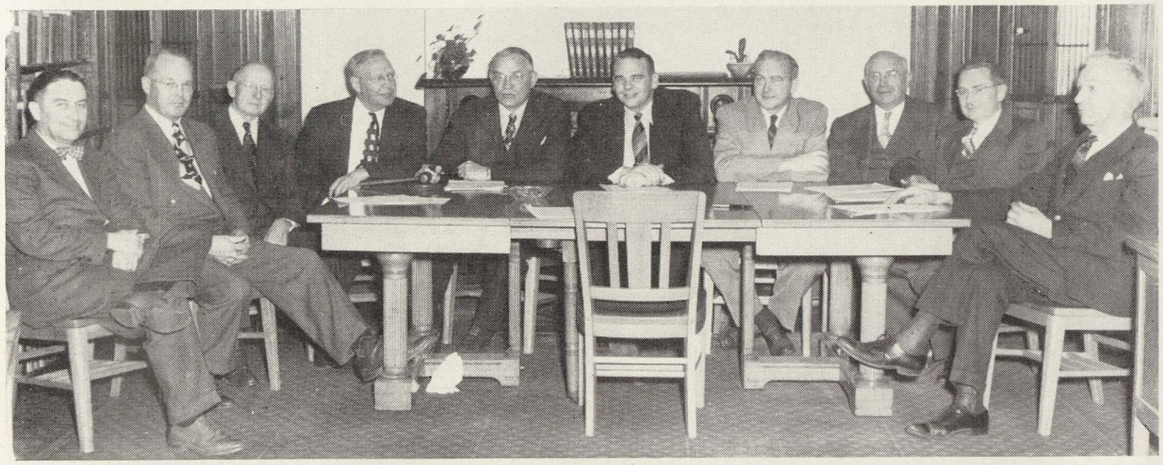

BOARD OF EDUCATION: (left to right) Russell Strachan, George D. Pross, Harry P. Baker, James M. Shackleton, J. Orton Goodsell, D.D.S., Walter A. Leesch, Edward C. MacRae, Chester F. Miller, Raymond A. Hart, D.D.S., and Leonard A. Henning.

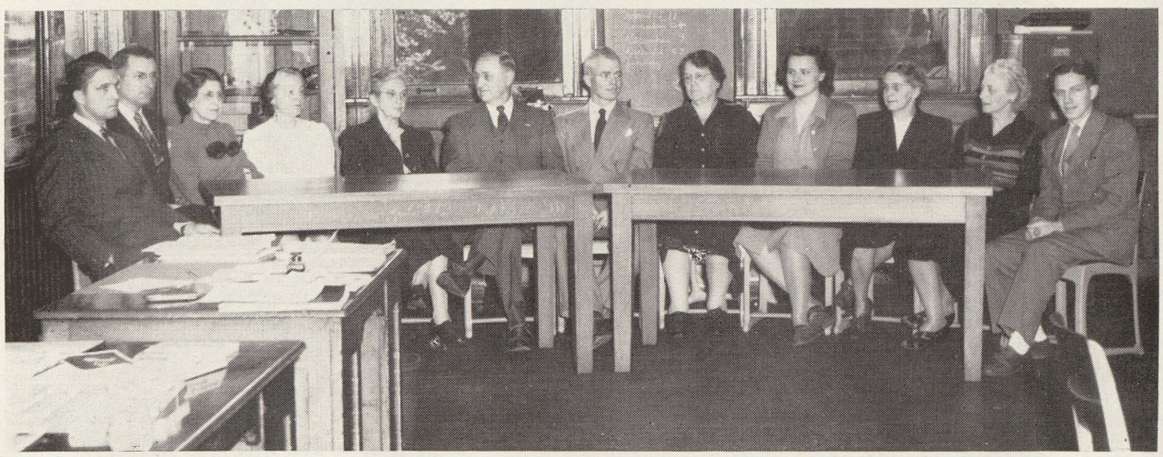

FACULTY COUNCILOR COMMITTEE: (left to right) Larry Laeding basketball coach; Ward Tibbet, Assistant principal; Miss Lois Wilson, Sophomore counselor; Miss Mary Elizabeth Hetherington, Publications' Advisor; Miss Isma McHugh, Junior Counselor; Principal S. H. Lyttle; J. Ross Mitchell, Athletic Manager; Miss Edna Biss, Honor banquet chairman; Miss Henrietta Beach, Director of Dramatics; Miss Catherine Riggs, Treasurer; Mrs. Marion Fraker, Dean of Girls; and Howard Faber, Activities' Director.

STUDENT COUNCIL: (first row) Achilles Tarachas, Sally Zimmerman, Joan Gambill, and Lorraine Horton (back row) Joel Mills, Bob Bond, Tom Evon, Betty Jo Gorman, and Ernest Hare. William Schock, Robert Schock, Frances Szymanski, Nancy Pauli, and Jack Wessely not present.

administration

Principal S. H. Lyttle, Bonnie Richir

Working with high school girls and boys is an inspiration in itself. To have a part in their plans and an influence in their decisions may involve responsibilities greater than one realizes at the time. However, along with this responsibility comes the satisfaction of having contributed something — sometimes infinitesimal — again something much greater; for who can measure the effect of an encouraging conference, assistance in an evaluation of plans, a reprimand or even some diciplinary measure?

The permanent office record of a pupil is a picture of the school life of that person and is an accurate and valuable record for all time.

Scanning these records gives one the feeling that the American boys and girls are intelligent, happy, willing to work, and capable of handling their futures.

Sincerely,
(Mrs.) Marion Fraker
Registrar and Dean of Girls

This office is always open to parents and students who need help with school programs and problems. We should like to have everyone bring school troubles to us. That is what we are here to do: help solve others' problems. The door is always open, so walk right in.

We should also like very much to have people who have no problems drop in occasionally and see us. Otherwise we might never get to know you at all. Drop in anytime and get acquainted.

Ward E. Tibbet
Assistant Principal

Dean of Girls Marion Fraker

Office Secretary Elsie Cooper

Assistant Principal Ward Tibbet

C. Ames Maywood, Senior Counselor, is pictured here with his class officers: (seated, left to right) Betty Doyle, treasurer; Joanne Pickett, secretary; (standing, left to right) Tom Evon, president; and Ernest Hare, vice-president.

Counseling for Saginaw High School Seniors has as its objectives the development of good school citizenship and preparation for graduation and after graduation activities. This means the presentation of matters connected with the general activities of the school, as well as those more restricted to graduation.

Early in the Senior Year the counseling presents the scholastic side of graduation by considering the "point standing" of pupils. The "level of graduation" and "rank in the graduating class" is determined on this basis. There are three levels of graduation toward which pupils are encouraged to strive; with high honor, with honor, and with recommendation.

Explanation of the "gift scholarships" and "competitive scholarships" as well as the "loan scholarships" is given in the Senior Year because it has been found that many have made no definite plans for furthering their education beyond high school until they have reached the Senior Year.

Aside from the honors which for the most part are awarded at graduation time, and are based on character rating, scholastic standing, and participation in school activities, are an invitation to the Honor Banquet, (shared with Juniors and Sophomores) and the D.A.R. Good Citizenship Pilgrim chosen from the Senior girls.

The months prior to graduation are filled with discussion of details of graduation activities, the keeping of graduation expenses within a reasonable limit, requirements for advanced educational work, the functions of Commencement Week, the "Aurora" and the Senior Play.

In order to "knit" the various home room activities together and to get the viewpoint of various Senior groups, the four class officers are aided by the Senior Central Committee, comprised of pupils elected by the various Senior Home Rooms. By so doing the theory of Democracy is put to work.

C. A. MAYWOOD

Acting Senior Counselor

STANLEY ALBOSTA

WILLIAM ALLEN
Hobbies: Spanish, Latin

JOYCE ALLISH
Her personal achievement: made many new friends
Hobbies: collecting statues of dogs, attending football games

ARTHUR ANDERSON
Hobbies: football, track, chess

DONNA JEAN ANDREOTTI
Achievements: Plorad, Y-Teens, Aurora, sports letter in junior year

JOHN ARLT
Favorite pastime: hunting, all sports
Hobby: drawing house plans

JERRY ARNST
Achievement: found real friends at SHS
Favorite pastime: working on his Model A

KEITH AUSTIN

JEANETTE BABIARZ
Achievement: made many new friends
Hobbies: fishing, bowling, swimming, and dancing

JANET BADER
Achievement: perfect attendance record for three years
Hobby: sports

MARJORIE BAHNEMANN
Achievements: member of a cappella, Thencean, Plorad, secretary of National Honor Society
Favorite pastimes: piano, embroidery work, and bowling

RUTH BAMBERGER
Hobby: collecting foreign coins

DELPHINE BARGAS
Achievement: made many new friends
Hobbies: music and sports

GLENN BARNES
Favorite pastimes: bowling and other sports

FRED BAUMGARTNER
Greatest achievement: playing in SHS Dance Band for three years

RODNEY BEAULIEU
Greatest achievements: taking part in play tournament and the junior play and playing in the SHS band for three years
Favorite pastime: music

CHARLES B. BECKER
Achievement: he learned a trade

ROBERT BEETS
Achievement: learned to play music better
Favorite pastime: playing in dance bands

LOUIS BELTON
Hobby: bowling
Favorite pastimes: hiking and exploring

GEORGE BENTON
Achievements: member of Hi-Y and Plorad, won manager's letter in tenth grade
Favorite pastime: deer hunting

FLORENCE BEYER
Greatest achievements: perfect attendance for three years and earned a band letter
Favorite pastime: keeping a scrap book of SHS activities

FLORENCE BEYERSDORF
Achievements: member of girl's band for three years and earned a band letter

JANE BIGFORD
Greatest achievement: member of a cappella choir
Favorite pastimes: music and horseback riding

ELISE BILLMEIER
Greatest achievement: obtained a letter in a cappella
Favorite pastimes: music and swimming

ROSE BILLMEIER
Achievements: gained many new friends and perfect attendance
Favorite pastime: dancing

BETTY ANN BITTNER
Greatest achievements: made new friends and earned an athletic letter
Favorite pastimes: collecting dog statues and playing the piano

JOE BLACKSHEAR
Hobby: reading, especially detective magazines

MARILYN BLODGETT
Achievements: earned a letter and made many new friends
Hobby: sports

DON BLOWER
Greatest achievements: play tournament and junior play
Hobby: sports, especially hunting and skiing

SHIRLEY BOERGERT
Greatest achievement: made many new friends
Favorite pastime: listening to popular music

DON BOLGER
Favorite pastime: playing football

JEAN BOLGER
Achievement: made many new friends
Hobby: listening to the radio

ROBERT BOND
Greatest achievements: member of a cappella choir, president of Hi-Y, member of track team

PETER BONK
Favorite pastimes: hunting and horseback riding

LAURRINE BOSHANS
Achievement: met many new friends
Hobby: collecting letters and greeting cards

HELEN BREITKREITZ
Achievement: junior play
Favorite pastime: sports

MAXINE BROKAW
Achievement: made many new friends
Favorite pastimes: music, drawing, and reading

ROBERT BROWN
Greatest achievement: playing in SHS band for three years
Favorite pastimes: music and football

THOMAS BROWNLEE
Favorite pastimes: horseback riding and golfing

DONNA BULL
Achievement: learned how to get along with others
Favorite pastimes: dancing and movies

KENNETH BULL
Hobbies: farming and baseball

BETTY BUNZOW
Achievement: earned girl's athletic letter
Hobbies: bowling, dancing, and sewing

EDWARD BUNZOW
Favorite pastimes: bowling, swimming, and golfing
Hobby: building model airplanes

SHIRLEY BURK
Achievements: learned the value of study and acquired many new friends

JEROME G. BURZYCK
Achievements: secretary of Hi-Y for two years and made many new friends
Hobbies: stamp collecting, music, and sports

LORETTA BUTCHER
Achievement: made many new friends
Hobby: collecting picture post cards

HENRY BUTZIN
Favorite pastime: bowling

RICHARD CALLIGARO
Greatest achievement: earned letters in football and baseball
Favorite pastimes: hunting and fishing

REBECCA CARDONA
Achievements: learned the art of concentration and made many friends
Hobbies: reading and dress designing

JOHN CAWLEY
Hobby: sports

BONNIE JOY CHAFFEE
Greatest achievement: member of a cappella for three years
Favorite pastimes: singing and playing the piano

ROY CHAPMAN

JOHN CHECK
Achievement: made many new friends
Favorite pastimes: hunting and fishing

LAWRENCE CHISLEA
Favorite pastimes: baseball, hunting, and fishing

GEORGE CLARK
Achievements: member of football and track teams
Hobby: sports

TOM CLARK
Achievement: member of track team
Hobby: sports

SHIRLEY CLEMENTS
Favorite pastimes: dancing and swimming

ROBERT COBB
Achievement: made many friends
Favorite pastime: hunting

DON C. COLLIER
Greatest achievement: playing on an American Legion baseball team
Favorite pastime: sports

ARTHUR COLLVER
Greatest achievement: earned a gym team emblem
Hobby: sports

WILLIAM CONLEY
Greatest achievement: member of state championship track team for three years

MARY COON
Greatest achievement: made many new friends
Hobbies: dancing and attending all athletic events

ERNEST COOPER

BEATRICE CRAMER
Greatest achievement: member of National Honor Society in her junior year
Favorite pastimes: bowling and going to the movies

DOLORES DAWN CRAMTON
Hobbies: sewing and collecting souvenirs
Favorite pastimes: dancing and singing

VIRGINIA CROFOOT
Favorite pastimes: dancing, swimming, and skating

ROSEMARY LEE CROSS
Greatest achievement: learned to get along with others
Hobbies: tennis, reading books, and merchandising

HENRY CRUZ
Achievement: earned many friends
Pastimes: fishing and dancing

MERILYN (LYNN) CULLEN
Achievements: served on the Student Lantern Staff and gained many true friends
Hobby: piano

ANN CUMMINGS
Achievements: member of Thencean, Plorad, Aurora staff, vice president of National Honor Society
Favorite pastime: music

ANTHONY MARIO DAMBRO
Achievement: made many friends
Favorite pastimes: dancing, sports, and hunting

KATHERINE DAMZYN
Achievements: gained many new friends and more self confidence
Hobbies: music, skating, hiking, and football games

ANDY DARGIE
Greatest achievement: just graduating
Hobbies: all sports, fishing, hunting, traveling, and tinkering with cars

MURIEL DARK
Achievements: learned the value of an education and gained self confidence
Hobbies: music, dancing, and sports

HELEN DEMING
Achievement: made many new friends
Favorite pastimes: roller skating and ice skating

MARVIN DEXTER
Hobbies: sports and golf

ANITA DIAZ
Achievement: learned how to get along with others
Hobbies: dancing and sports

ARLENE DIMENT
Greatest achievement: she was Business Manager of the Student Lantern
Favorite pastime: reading

SALLY DODGE
Greatest achievement: made many new friends
Favorite pastimes: bowling and dancing

DELORIS DORR
Greatest achievement: good enough grades to go on with a nursing career
Hobbies: swimming and collecting pictures

BETTY DOYLE
Greatest achievements: treasurer of the senior class, member of Thencean, and earned a girl's athletic letter
Hobby: sports

DAN DOYLE
Achievement: made many new friends
Hobby: hunting

JAMES DREYER
Hobbies: music and sports

RAMOND DUBAY
Favorite pastimes: hunting and fishing

DICK DUBAY

MARTHA DUFFY
Achievements: member of a cappella, Plorad, and the Latin Club
Hobby: music

ROBERT DUKARSKI
Hobby: stamp collecting

SHIRLEY EDDY
Achievements: member of National Honor, Thencean, Plorad and Student Lantern staff
Hobby: bowling

MILDRED EIMERS
Achievement: made many new friends
Favorite pastimes: dancing and bowling

MARY JANE ELLIOTT
Achievement: made many new friends
Hobby: dancing

JAMES ELLIS
Greatest achievements: member of football and basketball teams

CAROLL ELSEA
Favorite pastime: sports

IRENE ENCISO
Achievements: learned how to get along with others and how to talk before a group
Hobbies: dancing and music

CHLOIE ENGEL
Achievement: receiving a Scholastic art award key
Hobbies: art, piano, and dancing

RICHARD ENNIS
Achievements: perfect attendance for two years and a member of the band
Hobby: baseball

DENNIESE ANN ESCHENBACHER
Achievement: to be able to graduate from SHS
Favorite pastimes: bowling, swimming, and needlework

ARTHUR EVANS
Greatest achievements: played varsity football for two years and was on the track team
Hobbies: fishing and hunting

THOMAS EVON
Achievements: Played varsity football for two years, member of track team, president of junior and senior classes
Hobby: hunting

MARLENE FARLEY
Greatest achievement: member of a cappella for two years
Favorite pastimes: music and needlework

MERLIN FEDERSPIEL
Greatest achievement: learned to get along with others
Hobbies: hunting, fishing, baseball

CAROL FIEBIG
Greatest achievement: learned to get along with others
Favorite pastime: bowling

FRANCIS FIEBKE
Greatest achievement: getting through school
Hobby: football

CASIMIR FILEK
Greatest achievement: member of National Honor as a junior
Favorite pastimes: skating, swimming, and reading

JACK FINDLAY
Achievement: was able to attend SHS

JACK FITZPATRICK
Achievement: made many new friends
Hobby: hunting

BILL FLEMING
Greatest achievement: member of baseball team
Favorite pastime: baseball

DONNA MAY FOBEAR
Achievement: knowing such nice teachers and friends
Favorite pastime: dancing

ANNABELLE FRANK
Greatest achievement: made many new friends
Favorite pastime: sports

LOIS FREDRICKSON
Hobbies: sports and reading

DOROTHY GABRIEL
Greatest achievements: Bandrama and Junior play, won award in art contest
Hobby: drawing

LAVERN GARDAI
Greatest achievement: earned a baseball letter in junior year
Favorite pastimes: hunting, fishing, baseball, and working with the gym team

RAYFIELD GARRETT
Greatest achievements: played varsity football and won two state champ track letters
Favorite pastime: traveling

JOY GASCOYNE
Achievement: earned many friends
Hobbies: drawing and photography

CLIFFORD GEHRLS
Achievement: met many new friends
Favorite pastime: sports

HELEN GEMEINHARDT
Favorite pastimes: sewing and sports

DON GILLILAND
Achievements: earned a band letter, was in Bandrama for three years
Favorite pastime: swimming

BETTY JO GORMAN
Greatest achievements: president of Plorad, editor of Student Lantern, vice president of Thencean
Hobbies: knitting and playing the piano

BARBARA GOSSEL
Achievements: won first prize in a journalism contest for newswriting, member of Plorad
Favorite pastime: playing the piano and organ

SUE GRABMEYER
Achievements: president of girl's band and received first division in Michigan state solo contest
Hobby: music

OLIVE GRAHAM
Greatest achievement: was able to graduate
Hobby: collecting perfume bottles

GALEN GRANDY
Greatest achievement: vice president of Hi-Y
Hobbies: hunting, fishing, and working on cars

MARILYN GRANDY
Achievements: general chairman of Aurora staff, member of Plorad and Y-Teens, attended Honor Banquet for two years, earned sports letter
Hobby: sports

LORRAINE JANET GRANGER
Achievement: made new friends
Hobby: collecting salt and pepper shakers

RICHARD GRANGER
Achievement: made many new friends

JAMES GREEN

ROBERT GREEN
Achievement: was able to graduate
Favorite pastime: sports

JANICE GRETZINGER
Hobbies: music and listening to the radio

JACK GRIDLEY
Achievements: played in SHS band, became leader of the SHS dance band
Hobby: music

DON GRILL
Greatest achievement: learned how to make friends
Favorite pastime: baseball

ROBERT GRINDAHL
Achievement: learned how to get along with others
Favorite pastime: playing football

LORAINE GRYBOWSKI
Achievements: earned gym letter and attended Honor Banquet
Hobby: sports and dancing

MICHAEL GUSTAT
Favorite pastime: ice skating
Hobby: mechanics

MARILYN GUSTIN
Greatest achievement: met many new friends
Hobby: collecting china

JOYCE HAGERMAN
Hobbies: drawing, sports and art

NANCY HAINSEY
Greatest achievements: member of Plorad and Thencean
Favorite pastime: dancing

WILLIE HALL
Greatest achievement: earned a track letter
Hobby: sports

DONALD HAMMIS
Greatest achievement: played a solo in the Bandrama
Hobby: studying music

GENEVIEVE HANZEL
Hobbies: dancing and popular music

ERNEST HARE
Achievement: made many new friends
Favorite pastimes: baseball and hunting

RICHARD HAREMSKI
Achievements: member of National Honor, attended Honor Banquet, attended Wolverine Boys' State

JOANNE HARMER
Achievement: made new friends
Favorite pastime: basketball

BARBARA HARTMAN
Greatest achievement: worked for two years on the Lantern staff

GUNNAR HAYES
Hobby: collecting old coins
Favorite pastimes: basketball and track

JOAN HEIDERER
Greatest achievements: member of Thencean and Plorad, and attained a part in one of Pit and Balcony's productions
Hobby: reading

JEANNE HENTE
Achievements: Aurora staff, made many new friends
Favorite pastimes: swimming, dancing, and eating

LLOYD HEWITT
Greatest achievement: member of Aurora advertising staff
Favorite pastime: hunting

RICHARD K. HILDEBRANDT
Achievement: Aurora staff
Hobby: photography

RUDOLPH HILL
Greatest achievement: obtained a foundation for a college education
Favorite pastime: drawing

JOYCE HOEBBEL
Achievement: made new friends and enjoyed working with them

HELEN HOLDEN
Achievement: learned to get along with others
Hobby: dancing

DON HOLLIS

RONALD HORN
Greatest achievement: played three years of varsity baseball and two years of varsity football
Favorite pastimes: hunting and fishing

RUTH HOULIHAN
Hobbies: dancing, swimming, and ice skating

ART HOWSON
Achievements: played on basketball team and made many new friends
Favorite pastime: sports

BILL HOYT
Hobbies: hunting and fishing

JOE HOZESKA

ROSE JABLONSKI
Achievements: secretary of junior class, member of National Honor
Hobby: horseback riding

HAROLD JACKSON
Achievement: learned to weld

SARAH (SALLY) JACKSON
Greatest achievement: made many new friends
Hobby: collecting souvenirs

MARGUERITE JACOBY
Greatest achievement: made many new friends
Hobby: collecting records

DELPHINE JAMROG
Achievement: made many new friends
Favorite pastime: sports, especially ice skating

BENJAMIN JARABEK
Favorite pastimes: traveling and vacationing

DONNA JARVIS
Achievement: learned to understand the game of football
Favorite pastime: going to football games

SALLY JESSMORE
Greatest achievement: she was drum majorette for two years
Favorite pastime: eating

CHRISTINE JOHNSON
Achievement: made new friends
Favorite pastime: playing and selling recordings

ERNESTINE JOHNSON
Favorite pastime: reading good novels

HELEN JOHNSON
Achievements: member of Thencean, Plorad, National Honor, and the SHS band
Favorite pastime: music

JOANNE JOHNSON
Achievements: member of Plorad and won a gym letter
Favorite pastime: dancing

PHIL JOHNSON
Hobby: photography

SAL JUNGERHELD
Achievement: made many new friends
Hobbies: swimming and sculpturing

MARJORIE JUSKIALAS
Achievement: member of Aurora staff
Hobbies: reading and going to football games

LOIS KACZMAREK
Achievements: earned band and girl's athletic letters, and worked on Aurora staff

MARIE KENT
Achievements: member of Aurora staff and Y-Teens, was a majorette for one year, and earned band and girl's athletic letters
Favorite pastimes: sports and dancing

DORIS KERNS
Achievement: made many friends
Hobby: collecting house plans
Favorite pastime: reading

JOHN KERSHESKI
Achievements: member of Hi-Y and made many new friends
Favorite pastime: taking pictures

RON KINCH
Greatest achievement: he was able to buy his own sports equipment
Favorite pastime: dancing

TOM KISH
Greatest achievement: perfect attendance for one year
Favorite pastimes: fishing and ice skating

ROBERT KLEAVER
Favorite pastime: all sports

WALT KLINE
Greatest achievements: made many friends and learned how to get along with them
Favorite pastimes: hunting, fishing, football, and baseball

CAROL KNIGHT
Greatest achievements: she was attendant to Helen of Troy in her sophomore and junior years and Helen of Troy in her senior year
Hobbies: dancing and drawing

BERNICE KOCHANOWSKI
Achievement: made many new friends
Favorite pastimes: ice skating and collecting sports items

BILL KOENIG
Achievement: found a good sales job
Hobby: making models of historical ships

PATRICIA KOEPKE
Achievements: cartoonist for the Student Lantern and Aurora and gained many friends
Hobbies: drawing and going to her cottage

NORMAN KOHLHOFF
Hobby: cars

BOB KOTCHER
Greatest achievement: getting through school
Favorite pastime: hunting

ELEANOR KRUKOWSKI
Greatest achievement: won a girl's athletic letter
Hobby: photography

JUNE KRUM
Achievement: won a gym letter
Favorite pastimes: playing the piano and dancing

MARY KULAK
Achievement: won many new friends
Favorite pastime: dancing

SALLY KURTZ
Favorite pastimes: dancing and watching football games

ANTHONY KUSHNER
Achievement: made many friends
Hobbies: hunting, fishing, traveling, and reading

RUDOLPH KUSHON
Achievement: gained more knowledge
Favorite pastime: playing baseball

JOANNE LAATSCH
Achievement: made many new friends
Hobbies: dancing and collecting post cards

GEORGE LACOUNT
Hobby: cooking

LEWIS LAGUIRE
Achievement: made many friends
Hobby: sports

WILLIS LAMPING
Achievement: attended honor banquet in junior year
Hobby: collecting coins

MARJORIE LANGE
Achievement: made many new friends
Hobbies: music and sports

LYLE LANGSCHWAGER
Achievement: getting through school
Hobbies: stamp and coin collecting and sports

JOHN LASH
Achievement: was able to graduate
Hobbies: fishing and hunting

PATRICIA LAWLER
Achievements: member of French club and Thencean and attended the Honor Banquet in junior year

DOROTHY LEE

ALVINA LEONARD
Achievement: member of Plorad
Hobbies: music and dancing

EDWARD LIER
Hobbies: cars and hunting

ALLAN LINCOLN
Achievement: made many new friends

MARGARET LIST
Favorite pastime: enjoying life

ALFRED LOVELESS
Achievements: made many new friends and became more ambitious
Hobby: sports

GLORIA THERESA LUNA
Achievement: made many new friends
Hobby: keeping a scrap book of school activities
Favorite pastimes: dancing and music

JACQUELINE LYLE
Favorite pastimes: dancing and watching football games

PATSY MacGREGORY
Achievement: member of Plorad
Favorite pastime: going to school activities

JOHN McAULAY
Achievement: played in SHS band for three years
Hobby: music

FLORENCE McCALLUM
Achievements: many new friends
Favorite pastimes: attending football games and dancing

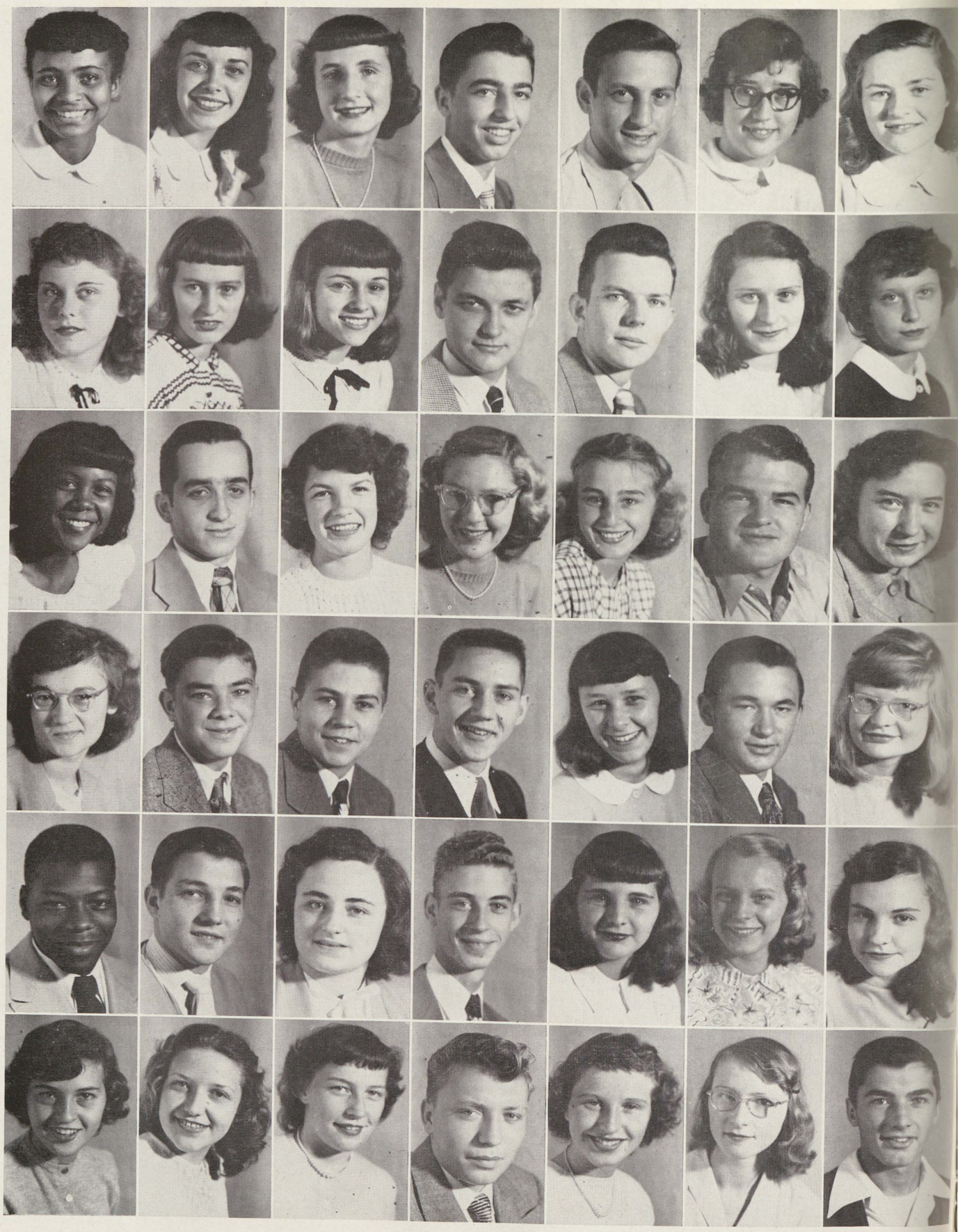

LORAINE McCOMAS
Achievement: attended Girl's State
Hobby: singing

ELAINE McDONALD
Hobby: drawing

CAROLE McGARRITY
Achievement: member of a cappella for two years
Hobby: sewing

GEORGE MAJOROS
Achievements: member of National Honor and Plorad
Hobby: swimming

NICKOLAS MAKRIANIS
Achievements: was strong man on the gym team and played first team foo ball

JEANNE MALONE
Achievement: member of Y-Teens
Favorite pastimes: ice skating and reading

DORIS MARSH
Achievements: member of Thencean, Plorad and National Honor
Hobbies: ballet and photography

DONNA MARTIN
Achievements: member of Y-Teens and made many new friends
Favorite pastimes: dancing and football games

JOYCE MARTINDALE
Achievements: member of Plorad and made many new friends
Favorite pastime: dancing

DONNA MARTUCH
Greatest achievement: made many new friends
Favorite pastimes: music and dancing

RICHARD MASSOLL
Achievement: graduated from high school
Hobby: hunting

LEROY MASTIC
Greatest achievement: attended Wolverine Boys' State
Favorite pastimes: reading and experimenting in physics and chemistry

NANCY MATHEWS
Achievement: made many new friends
Hobbies: knitting and skating

ELEANOR MATZKE
Greatest achievement: was able to graduate
Favorite pastimes: dancing and football games

LUCILLE MAXEY
Hobby: collecting cook books

BILL MAXWELL
Achievements: earned band and debate letters
Hobby: studying political history

MARY CATHERINE MAZIARZ
Greatest achievement: earned a band letter
Hobby: playing the piano accordian

GLORIA MEAD
Greatest achievement: member of Thencean
Hobby: keeping a scrap book on hockey

GERALDINE MENTER
Greatest achievement: made new friends each year

RICHARD DEAN MEYER
Hobbies: hunting and fishing

ALICE JOY MILLER
Achievement: made many new friends
Favorite pastime: dancing

ALICE M. MILLER
Achievement: acquired more knowledge
Hobbies: collecting hillbilly songs and match covers

EDWARD MILLER
Achievement: found out how to work
Favorite pastime: fishing

JOEL MILLS
Greatest achievement: president of National Honor Society
Favorite pastime: hunting

GERALD MOE
Achievement: made many new friends
Hobby: golfing

MILLIE MORGAN
Achievement: made many friends
Favorite pastime: driving

PAUL MORITZ
Hobby: hunting

JOAN MORSE
Achievement: made many new friends
Favorite pastimes: dancing and collecting records

JOHN MOTON
Greatest achievements: member of football and baseball teams for two years
Favorite pastime: playing baseball

ROBERT MUESSIG
Hobby: following sports

MARY ANN NAVARRO
Greatest achievement: was able to graduate
Favorite pastimes: bowling and basketball

HARRY NAWROCK
Achievements: member of band for three years and president of the band for one year
Hobby: drums

GERRY NEIDHARDT
Achievements: learned the value of an education and learned how to get along with others

BONNIE NELSON
Achievements: learned how to get along with others and the value of an education
Favorite pastime: swimming

DONNA NEUMANN
Greatest achievements: earned a girl's athletic letter and learned how to get along with others

JOANNE NICHOLS
Achievement: learned how to get along with others
Favorite pastimes: swimming and playing tennis

BARBARA NOVAK
Achievement: made many new friends
Favorite pastime: dancing

HELEN NOVAK
Achievement: making many new friends
Favorite pastime: dancing
Hobby: collecting phonograph records

TOM NOVAK
Hobby: sports

VIRGINIA NOVY
Greatest achievements: member of Thencean and business manager of the Aurora
Favorite pastime: harmonizing with the girls

BETTY NUFFER
Achievement: three years with perfect attendance
Hobbies: dancing and reading

ROBERT NUFFER
Greatest achievement: member of Plorad Club
Favorite pastimes: dancing and swimming

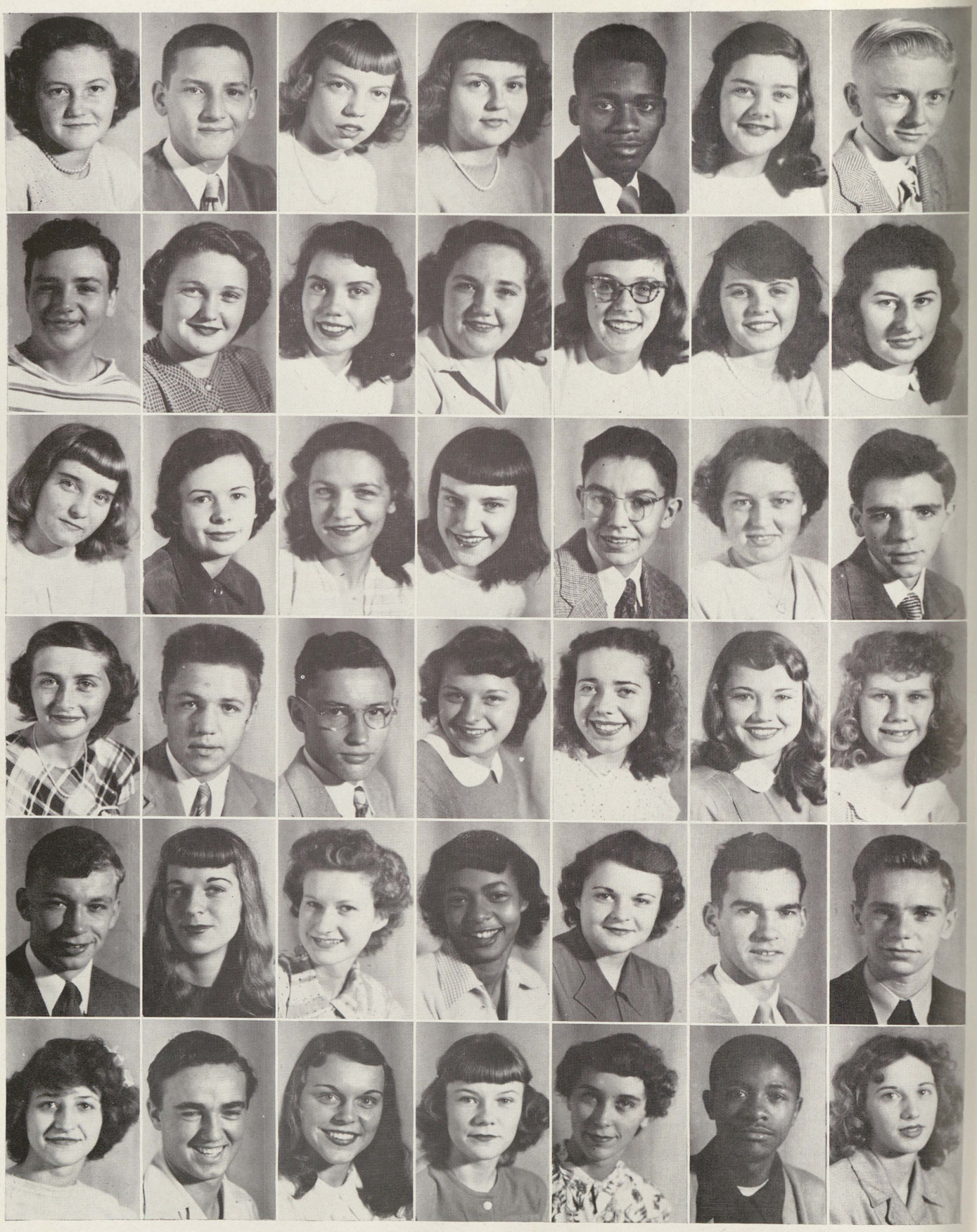

ARVILLA O'DELL
Achievement: graduated from SHS
Favorite pastimes: dancing and sports

DICK OSGOOD
Achievement: was able to graduate
Hobby: following sports

NANCY PAULI
Greatest achievements: member of Thencean and vice president of Plorad
Hobbies: dramatics and yo-yo's

HELEN PEKAS
Achievements: member of Lantern staff and Y-Teens
Favorite pastimes: swimming and dancing

HERMAN PERKINS
Favorite pastime: listening to the radio

BARBARA PERSONS
Achievement: member of a cappella
Favorite pastimes: dancing and keeping a scrap_book

GEORGE PESHICK
Hobbies: following politics and world problems

DUANE PETRIE
Achievement: made many new friends
Hobbies: hunting and fishing

NANCY PETTYPLACE
Achievement: member of a cappella
Favorite pastimes: dancing and movies

JO ANN PICKETT
Greatest achievements: member of Thencean and vice president of sophomore class
Favorite pastime: harmonizing with the girls

DELORES PLATKO
Achievement: member of Plorad
Favorite pastimes: sports and dancing

JEAN POLLNOW
Favorite pastime: reading

CAROL PRESTON
Achievement: member of a cappella
Favorite pastimes: music and dancing

ADELLA PUCHACZ
Achievement: learned to write shorthand
Hobby: costume designing

JUNE PUGH
Achievement: gained many new friends
Hobbies: swimming and ice skating

JANICE RAU
Greatest achievements: member of Thencean and National Honor
Hobby: horseback riding

ELOISE RAY
Achievement: learned how to make friends
Hobbies: reading books and dancing

DELORES REIMERS
Achievement: made many new friends
Favorite pastimes: swimming, ice skating, and dancing

RICHARD REIMUS
Achievement: member of National Honor

DORIS RETHMAN
Achievement: made many new friends
Favorite pastimes: drawing and watching baseball games

GERALD RHEAUME
Achievement: made many friends
Hobbies: hunting and fishing

MARY ELLEN ROEMER
Achievement: made many new friends
Favorite pastimes: riding and swimming

EDWARD ROGALSKI
Favorite pastimes: hunting and fishing

HARVEY ROGNER
Hobby: stamp collecting

JEAN ROSA
Achievement: met many friends and enjoyed their friendship
Favorite pastimes: ice skating and dancing

SHIRLEY ROSEFELT
Hobbies: reading and crocheting

SALLY ROTTER
Achievement: member of Plorad
Hobbies: photography and boating

JEANNE RUHLIN
Achievement: member of Plorad
Hobby: fishing

ROBERT RUPPRECHT
Greatest achievement: earned letter in baseball
Hobbies: pitching in baseball games and playing the piano

ANNE RUSIN

IRENE SAK
Greatest achievements: made new friends and learned new things
Hobby: oil painting

OLLIE MAE SANDERS
Greatest achievements: earned a girl's athletic letter and made many new friends
Hobby: sports

HANNAH RAE SCHARTOW
Achievements: member of a cappella and made many new friends
Hobby: singing

BOB SCHEMP

DICK SCHNEIDER
Greatest achievement: made many new friends
Favorite pastimes: hunting and other sports

THERESA SCHNEIDER
Greatest achievement: made many new friends
Favorite pastime: music

ROBERT SCHOEN
Favorite pastime: playing baseball

MARY LOU SCHRAGE
Greatest achievements: member of girls' band and made many new friends
Favorite pastimes: dancing and acrobatics

BARBARA SCHRAMKE
Greatest achievement: made many new friends
Hobby: dancing

JO-ANNE SCHWARCK
Greatest achievement: member of a cappella

BENJAMIN SCOTT
Achievement: made many new friends
Favorite pastimes: roller skating and sports

MAE MARIE SCOTT
Achievements: made many friends and played on volleyball team
Favorite pastimes: swimming, dancing, and rollerskating

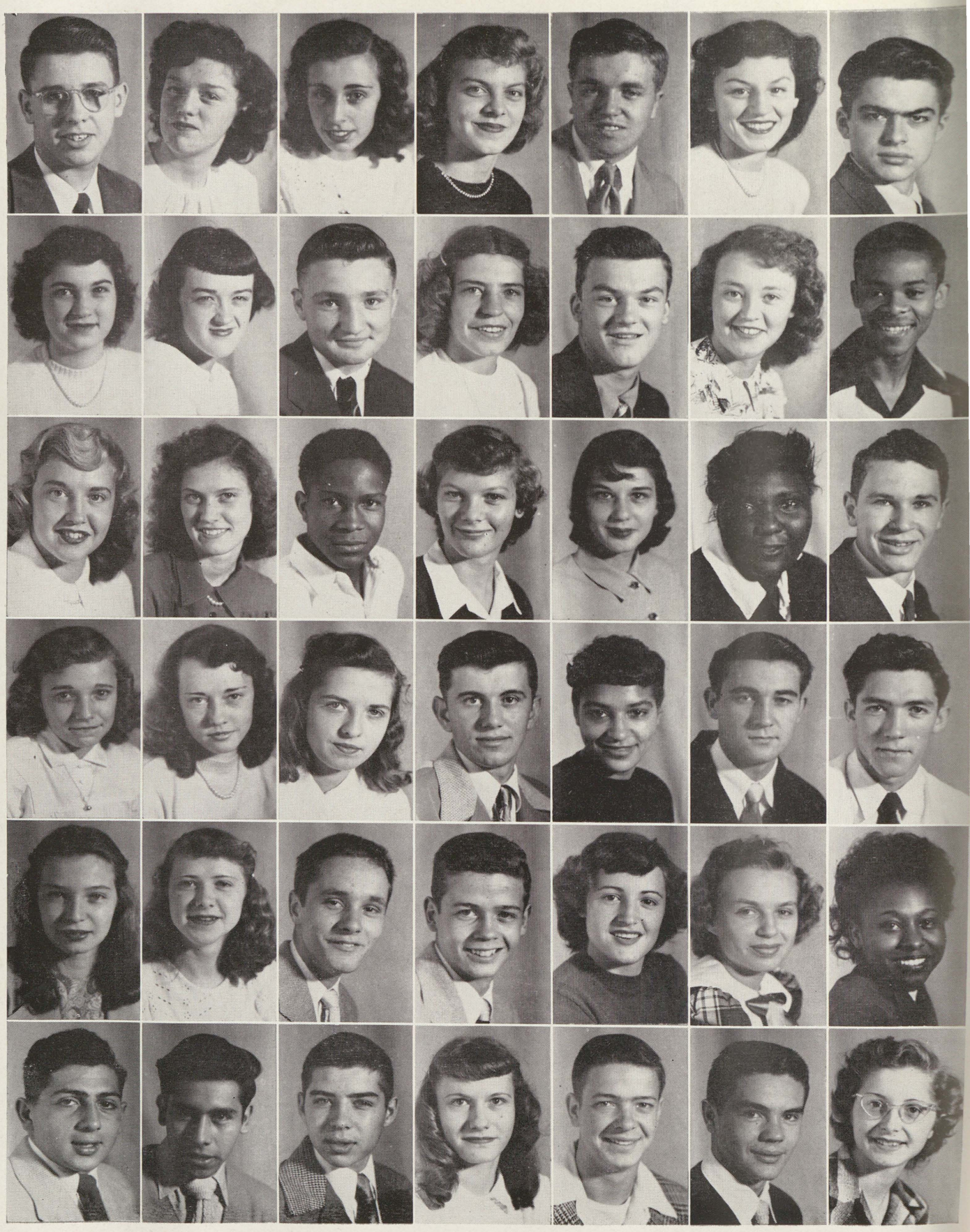

RALPH P. SEVERANCE
Greatest achievement: became a senior
Favorite pastime: playing the trombone and baritone

JOANNE SHANKUS
Hobby: swimming

DOROTHY SIEMS
Achievement: made many new friends
Hobbies: dancing and ice skating

ELIZABETH SIEVERT
Greatest achievement: made many new friends
Favorite pastime: swimming

BOB SIMMET
Hobby: working on his car

VIRGINIA SKELTON
Achievements: majorette for two years and learned to get along with others
Favorite pastimes: swimming and dancing

EVERETT SLOAN
Achievement: had a part in the junior play

IRIS SMITH
Hobby: photography

KAY SMITH
Achievements: member of Plorad and made many new friends
Favorite pastimes: dancing and dramatics

KEITH SMITH
Achievement: made many new friends
Hobbies: hunting and fishing

PHYLLIS SMITH
Achievement: made many new friends
Favorite pastimes: reading and knitting

ROGER S. SMITH
Achievement: met many new friends
Hobby: fishing

DONNA SOPER
Hobby: playing the piano

FELTON SPARKS, JR.
Greatest achievement: sang professionally for two years
Favorite pastime: playing the piano

SUSAN SPAULDING
Achievements: member of Thencean, Plorad, Aurora advertising staff, and debate team
Hobby: playing the piano

HELEN SPEARS
Achievement: made many new friends
Favorite pastimes: drawing and costume designing

JAMES SPELLMAN
Favorite pastime: dancing

VERNA SPIEKERMANN
Achievement: made many new friends
Favorite pastimes: sewing and 4-H Club work

ALMA STAHL
Achievement: member of a cappella choir
Favorite pastime: dancing

ELLA STANFORD
Achievement: made many new friends
Favorite pastimes: collecting records and singing

JIM STEINER
Achievements: made many new friends and became a better baseball player
Hobby: sports

LUCILLE STELLWAG
Greatest achievements: was on the monitor force and worked in the office

THELMA STRAHM
Achievement: made many new friends
Favorite pastimes: ice skating and dancing

FRANCES SZYMANSKI
Achievements: president of Y-Teens, member of Student Council and earned a girls' athletic letter
Favorite pastimes: bowling and dancing

RALPH TARRANT
Achievement: perfect attendance record
Hobby: sports

HATTYE TAYLOR
Achievement: made many new friends
Favorite pastime: dancing

KENNETH TAYLOR
Hobby: reading and fishing

MARVIN TAYLOR
Hobbies: hunting, fishing, and swimming

LOIS TELMOS
Achievement: graduating
Favorite pastime: collecting records

PATRICIA TENNEY
Achievement: member of a cappella and received a letter; attended Honor Banquet; won girl's athletic letter
Favorite pastime: dancing

RICHARD TERZIA
Achievement: was on State Champ track team and on cross country team; received three letters

RAYMOND THAYER, JR.
Achievement: attended Camp Minnewannca
Favorite pastime: sketching

HELEN THOMPSON
Achievement: making new friends
Favorite pastime: ice skating

NORMA THORSBY
Achievement: kept a B average
Hobby: singing and sewing

BARBARA JEAN TOWNSEND
Achievement: made many new friends
Hobby: dancing and collecting records

VITO TUTERA
Achievement: played varsity football
Hobby: sports

ROBERT URIBE
Achievement: made many new friends
Favorite pastime: dancing and listening to records

MARSHALL VALLETTE
Achievement: made many new friends
Hobby: collecting phonograph records
Favorite pastime: fishing

LOIS VANDENBERG
Achievement: was able to graduate
Hobby: reading

JOHN VANDERLIP
Hobby: ice skating

FRANK VAUGHAN
Hobby: keeping my car running

BETTE LOU VLIET
Achievement: made many new friends
Hobby: fancy work

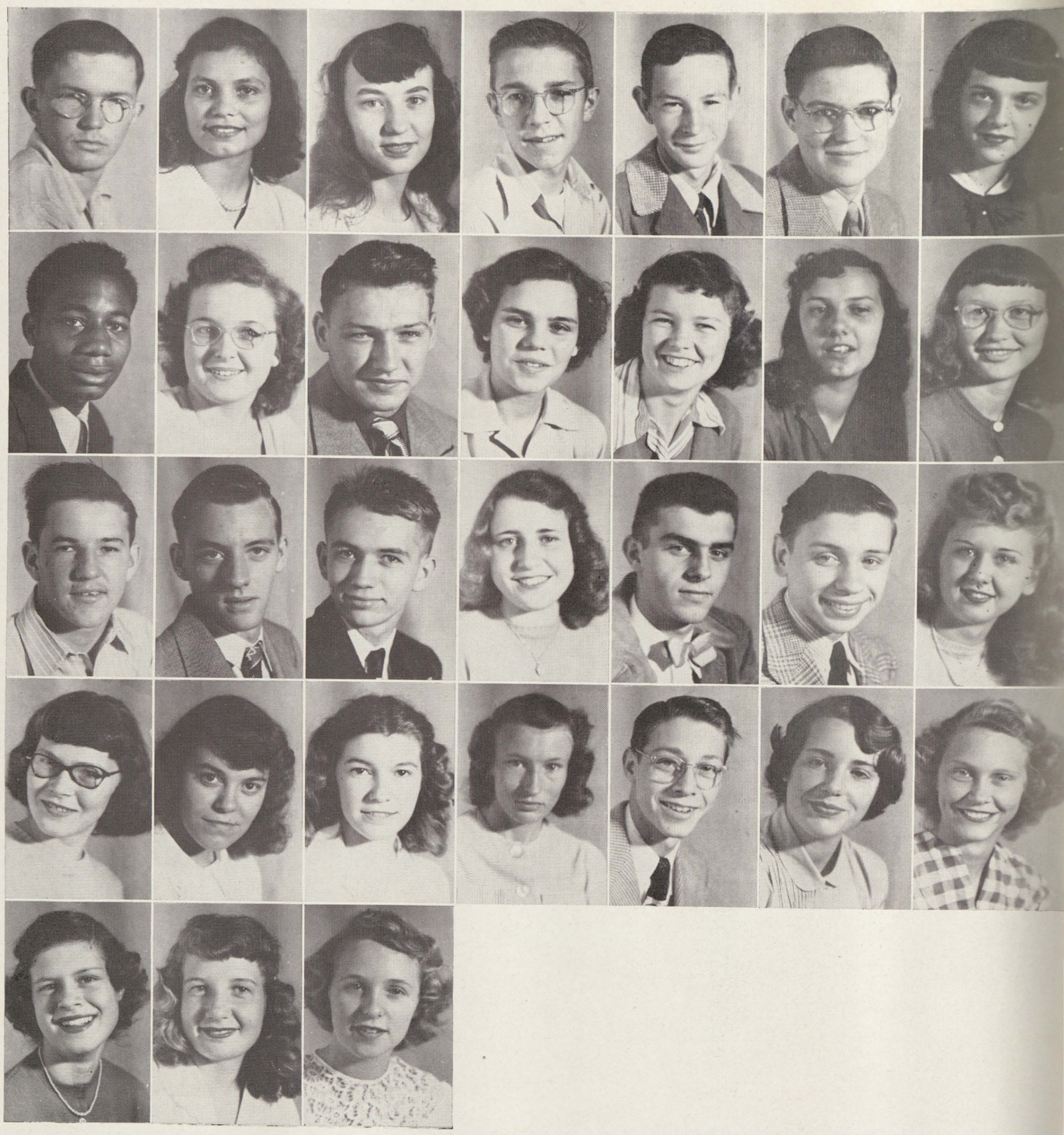

PATRICIA BEAM
Favorite pastime: bowling

JOHN BETHUNE
Greatest achievement: made many new friends

PAT CRAWFORD
Greatest achievement: learned to weld
Favorite pastimes: boxing and hunting

MILDRED DALLAS
Achievements: earned a letter in gym and was a member of the Latin Club
Favorite pastimes: collecting antiques, skating, and listening to all types of music

MARIAN DOUGLAS
Favorite pastimes: sewing and reading

JOHN P. EYCHAS
Achievement: made many new friends

BARBARA GRIFFIN
Achievement: sang with a professional orchestra

VERNON GRIFFIN
Favorite pastimes: football and baseball

FRED HARPER

JAMES HARRIS

EARL JOHNSON
Greatest achievement: played varsity football for two years
Favorite pastime: reading sports articles

RUSSELL JOYNER
Hobby: traveling

EVELYN KERN

WARREN KEYES
Greatest achievement: took first in the state in broad jump
Favorite pastime: sports

DAVID WALDEN
Hobby: hunting and fishing

JOYCE WALTERS
Achievement: made many new friends
Favorite pastime: bowling

MARGARET WARRINER
Achievement: made many new friends
Hobbies: ice skating, roller skating, dancing

LEON WASCHER
Pastime: sports

DONALD WEATHERS
Achievement: made many new friends
Favorite pastime: listening to western music and bicycle riding

HAROLD WEBB
Achievement: gained many new friends
Hobby: Building and flying model airplanes

MADELYNN WEIDENMILLER
Achievement: member of band three years
Favorite pastime: dancing

HOUSTON WELLS
Hobby: sports and reading

ELEANOR WENDZIK
Achievement: learned to get along with others
Favorite pastime: reading

JOHN WESSELY
Achievement: earned two football letters; member of Student Council

ELIZABETH WESTHOFF
Achievement: made many new friends
Hobby: photography

MARGARET WHARTON
Achievement: won debate and athletic letters
Favorite pastime: swimming, roller skating, and reading

BONIETTA WHITE
Achievement: learned to drive a car
Favorite pastime: movies

BETTY WIECHERT
Achievement: found out teachers were human beings
Favorite pastime: swimming and reading

JAMES WILKINSON
Achievement: won two letters in football

FRANCIS WILLIAMS
Favorite pastime: swimming, dancing, and sailboating

GEORGE WILLIAMS
Achievement: three years in band and drafting
Hobby: rebuilding an old car

JEAN A. WILLY
Achievement: member of girls' band for three years
Hobby: fishing and canoeing

DAVID WILSON
Achievement: got through high school without failing
Favorite pastime: art

GERARD WISNESKI
Achievement: went to Honor Banquet; learned how to get along with others
Hobby: art

PAULINE WITKOWSKI
Achievement: was able to graduate
Favorite pastime: dancing

PATRICIA WOLFE
Achievement: learned to drive
Favorite pastime: reading

JEAN WOOD
Achievement: Assistant General Chairman of Aurora
Hobby: bowling

BEVERLY ANN YATES
Achievement: member of a cappella
Favorite pastime: doing needlework

VIRGINIA YOST
Achievement: made many friends
Hobbies: collecting stamps and photographs

JAMES YOUMANS
Achievement: acquired a job; made new friends
Favorite pastime: hunting and fishing

VIRGINIA YOUNG
Achievement: made many new friends; accomplished the art of studying
Favorite pastime: sports and horseback riding

ERNA ZIETZ
Achievement: meeting and making new friends; attended Honor Banquet
Favorite pastime: sports

SALLY ZIMMERMAN
Achievement: elected to National Honor in Junior year; president of Thencean

EUNICE ZISSLER
Achievement: member of a cappella for three years
Hobby: sports

MAXINE ZOERMAN
Achievement: gained new friends
Hobby: kept scrap-book of school activities; collecting novelty salt and pepper shakers

CURT LIVINGSTON

LYLE OSTRANDER
Achievement: graduated from high school
Favorite pastime: loafing

JAMES PARCELL
Achievement: made many new friends
Favorite pastime: playing basketball

E. JAMES ROBERTS
Favorite pastime: reading good literature

LOUIS ROSSOME

GLORIA SPAULDING
Achievement: made many new friends
Hobby: collecting salt and pepper shakers

COLE STEVENSON
Achievements: member of football and basketball teams
Favorite pastime: playing basketball

GEORGIA WILLIAMS
Hobby: cooking and sewing

ROBERT WRIGHT
Achievement: working in neon business
Hobby: fishing

ELDON WYMAN
Hobbies: stock car racing and horseback riding

distinguished alumnus

One of the 10 top financial and industrial leaders of the United States, George Magoffin Humphrey '08, became Saginaw High's Tenth Distinguished Alumnus in ceremonies at the City auditorium, May 6, 1948.

After graduating from East Side High in 1908 and from the University of Michigan's Law School four years later, he returned to this city to become a junior partner in the law firm of Humphrey, Grant, and Humphrey.

He next was hired by the Mark A. Hanna company of Cleveland, a management company for the Nation's largest iron ore, coal, and investments, as general attorney. In 11 years he succeeded Mr. Hanna as president of the corporation.

He was named to direct the United States Department of Commerce Business Advisory Council in Washington in 1946. The following year, as chairman of the Pittsburgh Consolidated Coal company, he helped negotiate a new contract with John L. Lewis and his United Mine Workers.

Last Fall he flew to Germany, after being named by Recovery Administrator Paul G. Hoffman as one of a committee to help the government decide which German industrial plants should be removed from reparations' lists.

George Magoffin Humphrey '08

host to journalists

Back row (clockwise) Shirley Eddy, Helen Katsarelas, Edward Miller, Marguerite Jacoby, Richard Cantu, Pat Carmichael, Dick Hildebrandt, and Carol Knight.

Front row (clockwise) Allan Caesar, Betty Jo Gorman, Arlene Diment, Lynn Cullen, Barbara Gossel, Barbara Hartman, Gael Wright, and Mr. George Humphrey.

world war II memorial scholarship

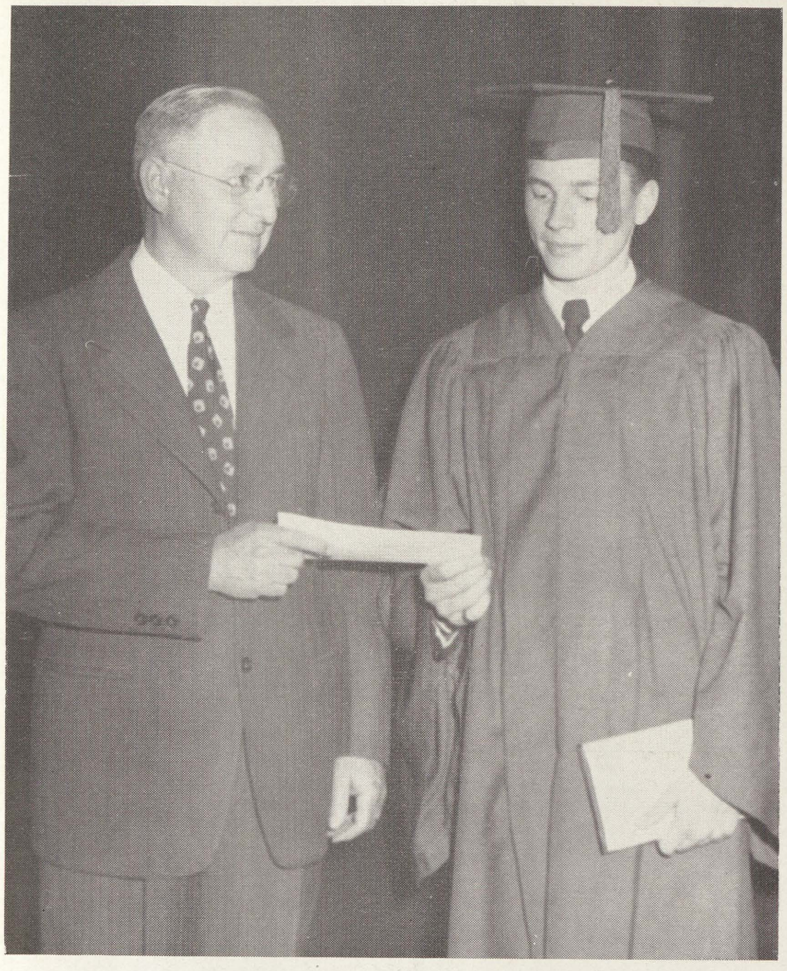

PRINCIPAL S. H. LYTTLE awards the $1,000 World War II Memorial Endowment scholarship to CHARLES RANK, Commencement night.

World War II Alumni Memorial scholarships are awarded to the honor, and in memory of, 61 Saginaw alumni who lost their lives in World War II. There are four scholarships, each one good for four years. One scholarship is awarded annually, and memorializes one-fourth of the alumni who were lost in the war.

This Memorial scholarship is a gift that has been made possible because alumni and friends have given to our war memorial a total of over $30,000 to provide an endowment which earns the money for the scholarships. Thus, the principal amount works forever to supply the scholarships. The names of these fine young men memorialized in the 1948 scholarship were:

Henry Sveda	'32	Edward Bender	'36
Wallace D. Nichol	'39	Maxwell M. Smith	'43
William Ditz	'38	Keith Montross	'30
Edward Noyes	'39	Bernard Trombley	'39
Charles Ulman	'38	Jack Spencer	'41
Frank B. Kerrigan	'43	William B. Kenel	'39
Ramon Spiekerman	'43	Albert W. Harms	'38
Doran H. Goldfarb	'43		

These men have gone, but their influence will live on in the inspiration coming from these awards. These scholarships are based upon good character, scholarship, and participation in school activities. The 1948, $1,000 award went to CHARLES RANK.

Graduating *magna cum laude,* first in his class, Bud is a Freshman engineering student at the University of Michigan.

world war II alumni scholarship contributions

Class	Amount Contributed								
1887	$281	1900	10	1913	641	1926	0	1939	320
1888	186	1901	190	1914	475	1927	0	1940	153.50
1889	25	1902	20	1915	93	1928	90	1941	133.50
1890	130	1903	373	1916	720	1929	0	1942	195.09
1891	135	1904	150	1917	453.50	1930	151	1943	108
1892	10	1905	47	1918	287.50	1931	110	1944	79
1893	225	1906	140	1919	180.50	1932	80.67	1945	306
1894	36	1907	1,020.66	1920	360	1933	119.67	1946	526.59
1895	525	1908	183	1921	231.50	1934	0	1947	314.73
1896	82	1909	173	1922	306	1935	115	1948	704.53
1897	76	1910	291	1923	108	1936	53	1949	423.20
1898	125.50	1911	120	1924	116	1937	93		
1899	23	1912	92	1925	727.50	1938	986.67		

national honor society

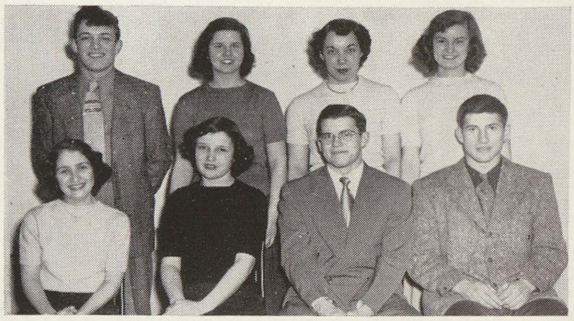

Front row: (left to right) Patricia Lawler, Geraldine Steiner, Lloyd Hewitt, Thomas Evon—Back row: (left to right) Rudolph Kushon, Betty Jo Gorman, Betty Doyle, Marlene Farley.

Front row: (left to right) Barbara Gossel, Everet Sloan, Keith Smith, Lois Kaczmarek—Back row: (left to right) Harold Webb, Marilyn Grandy, Marjorie Lange, Helen Pekas.

Front row: (left to right) Beatrice Cramer, Sally Zimmerman, Shirley Eddy, Casimir Filek—Back row: (left to right) Doris Marsh, Richard Reimus, Richard Haremski, Janice Rau, Miss Mary Buskard, advisor.

(Left to right) Norma Thorsby and Katherine Damzyn.

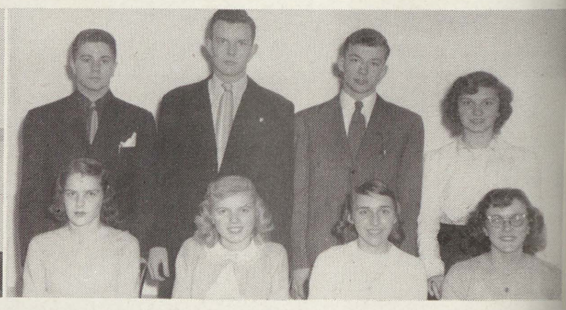

Front row: (left to right) Helen Johnson, Rose Jablonski, Ann Cummings, Jean Pollnow—Back row: (left to right) Joel Mills, LeRoy Mastic, Robert Rupprecht, Marjorie Bahnemann.

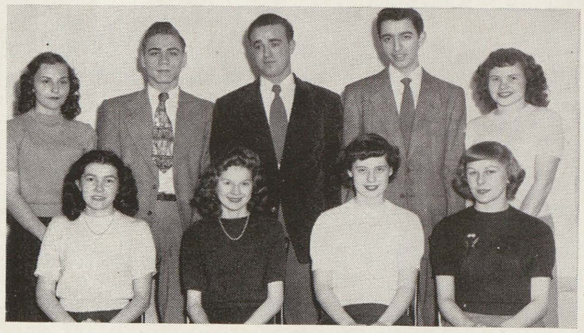

Front row: (left to right) Beverly Yates, Marjorie Juskialas, Alvina Leonard, June Krum—Back row: (left to right) Donna Neumann, Ernest Hare, Robert Schoen, George Majoros, Bonnie Chaffee.

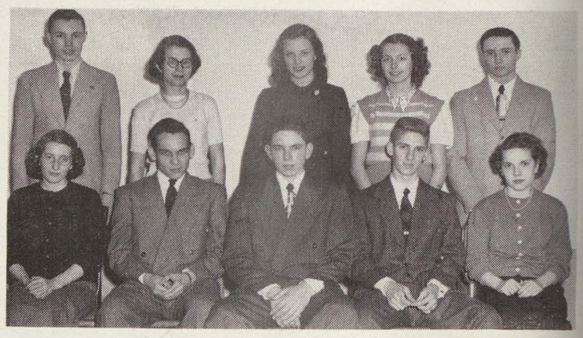

Front row: (left to right) Esther Hetzner, Ryan Pelkki, James Rupprecht, Robert Sowatsky, Jean Roenicke—Back row: (left to right) Kaye Fox, Jo Robins, Kay Croteau, Shirley Cox, George Baumann.

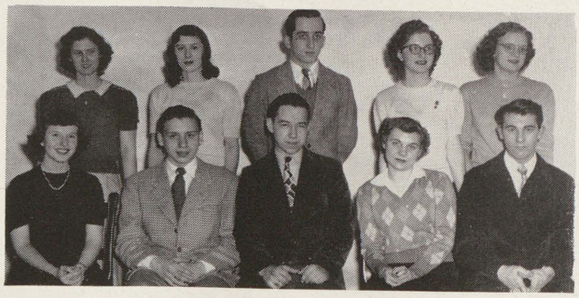

Front row: (left to right) Virginia Novy, Gerard Wisniewski, Richard Granger, Nancy Hainsey, Kenneth Taylor—Back row: (left to right) Helen Spears, Elise Billmeier, William Maxwell, Bette Vliet, Betty Bittner. Missing: Denniese Eschenbacher.

quill & scroll society

Top, Quill & Scroll host Michael A. Gorman and Lantern editor-in-chief Betty Jo Gorman with the Lantern Service award

Middle, Four National first prize winners in Quill & Scroll and Scholastic's 1948 creative writing contest: Barbara Gossel, Shirley Eddy and Betty Jo Gorman, who tied for first prize in the Nation in newswriting; Allan Caesar, who won an uncontested first prize in the Nation in feature writing. Typewriters are their prizes!

Bottom, Superintendent—Emeritus and Mrs. W. W. Warner chat with Publications' Adviser Mary Elizabeth Hetherington

Quill & Scroll, International Honorary society for high school Journalists, established Saginaw's Michael A. Gorman chapter in 1926.

Two years of satisfactory journalism, plus high quality work in writing or advertising, as well as qualifying nationally, complete the requirements for those pupils applying for membership.

Each year Mr. Gorman, editor of the Flint Daily *Journal,* entertains active and pledged members at a banquet at the Saginaw Club.

Active members of Gorman Chapter for 1949: Arlene Diment, Shirley Eddy, Betty Jo Gorman, Barbara Hartman, Dick Hildebrandt, Marguerite Jacoby, Carol Knight, and Ed Miller.

Pledges:

Joyce Asmus
Bertha Bierschbach
Bonnie Chaffee
Donna De Fore
Marilyn Gustin
Mona June Huebner
Tom Kingry
Donna Kissane
Pat Koepke
Patricia Lawler
Edythe Martin
Lillian Means
Gloria Mead
Geraldine Neidhardt
Bonnie Nelson
Joanne Nichols
Nancy Pauli
Helen Pekas
Mona Pierson
Delores Platko
Jo Ann Schwarck
Barbara Strauch
Marie Strobel
Lois Telmos

the student lantern

"Commendations are due every staff member for well-written news stories, sprightly features, and vigorous editorials," Dr. Laurence Campbell, critic judge, declared in announcing that Saginaw's *Student Lantern* had copped Quill & Scroll's International Honor ranking for the sixth consecutive year, September 17.

Scoring a total of 906 out of a maximum 1,000 points, it also snagged the "A" for achievement under the leadership of Peggy Deisig, editor-in-chief, and Pat Elliott, business manager. Only 17 points separated it from a perfect rating in "influencing readers" and "entertaining readers" divisions.

"Your double-page spread on the fire (referring to last year's blaze in a baler in Old Main's basement) is good pictorial editorial work," Dr. Campbell emphasized as he also praised the *Lantern's* fine student letters, employment stories, zip in newswriting, and "new look" in headline type.

Other editors on the prize-winning paper included: Dale MacConnel, sports; Claude Mendell, editorial page; Elaine Yelsik, news. Reporters included: Richard Cantu, Pat Carmichael, Allen Caesar, Lynn Cullen, Arlene Diment, Shirley Eddy, Betty Jo Gorman, Barbara Gossel, Barbara Hartman, Dick Hildebrandt, Marguerite Jacoby, Helen Katsarelas, Carol Knight, George Lea, Ed Miller, Janice Rau, Dick Watt, and Gael Wright.

Donna Neumann, Helen Spears, Lois Telmos, and Sally Zimmerman were typists.

Clockwise: Allan Caesar, Barbara Gossel, Arlene Diment, Shirley Eddy, and Betty Gorman board Chesapeake & Ohio, enroute to Columbia Scholastic Press Associatio convention in New York city.

helen of troy

Top: Sally Stapleton, Carol Knight, Connie Morley.

inter-school sportsmanship – arthur hill-saginaw

Bottom: Dick Agricola, Paul Hinkin, Major Leckie, Tom Evon, Betty Jo Gorman, Dave Browne, (Joel Mills absent).

DAR pilgrim, '48

Capturing one of the highest honors that can be bestowed on a Saginaw High girl, SHIRLEY EDDY earned this year's D.A.R. Good Citizenship Pilgrim title by vote of the Faculty Councilor committee.

Maintaining a 2.7 scholastic point standing, the *Student Lantern* News editor is a member of National Honor society, Thencean, Plorad, and the 1949 *Aurora* staff. She also tied for first place in the nation in newswriting in *Quill & Scroll* and *Scholastic's* 1948 creative writing contests, is a *Quill & Scroll* pledge, and a girl letter winner.

The D.A.R. award is sponsored by the Daughters of the American Revolution to promote appreciation of good citizenship among young people. Local winners are presented the gift of a D.A.R. Pilgrim pin, attendance at a Pilgrimage luncheon at the time of the D.A.R. Michigan State conference, and membership in the Martha Washington Chapter of Good Citizenship Pilgrims, a local branch of the State organization, with Mrs. Paul Krause as a special sponsor.

Candidates are chosen from among three finalists chosen by Senior class vote on a basis of dependability, service, leadership, and patriotism.

SHIRLEY EDDY

sophomore all-A

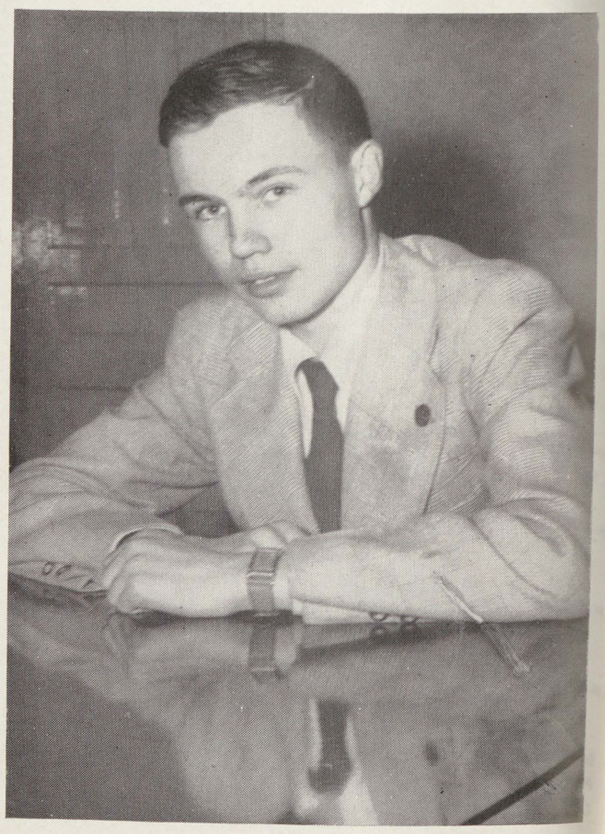

KAYE FOX

state track champs, 1948

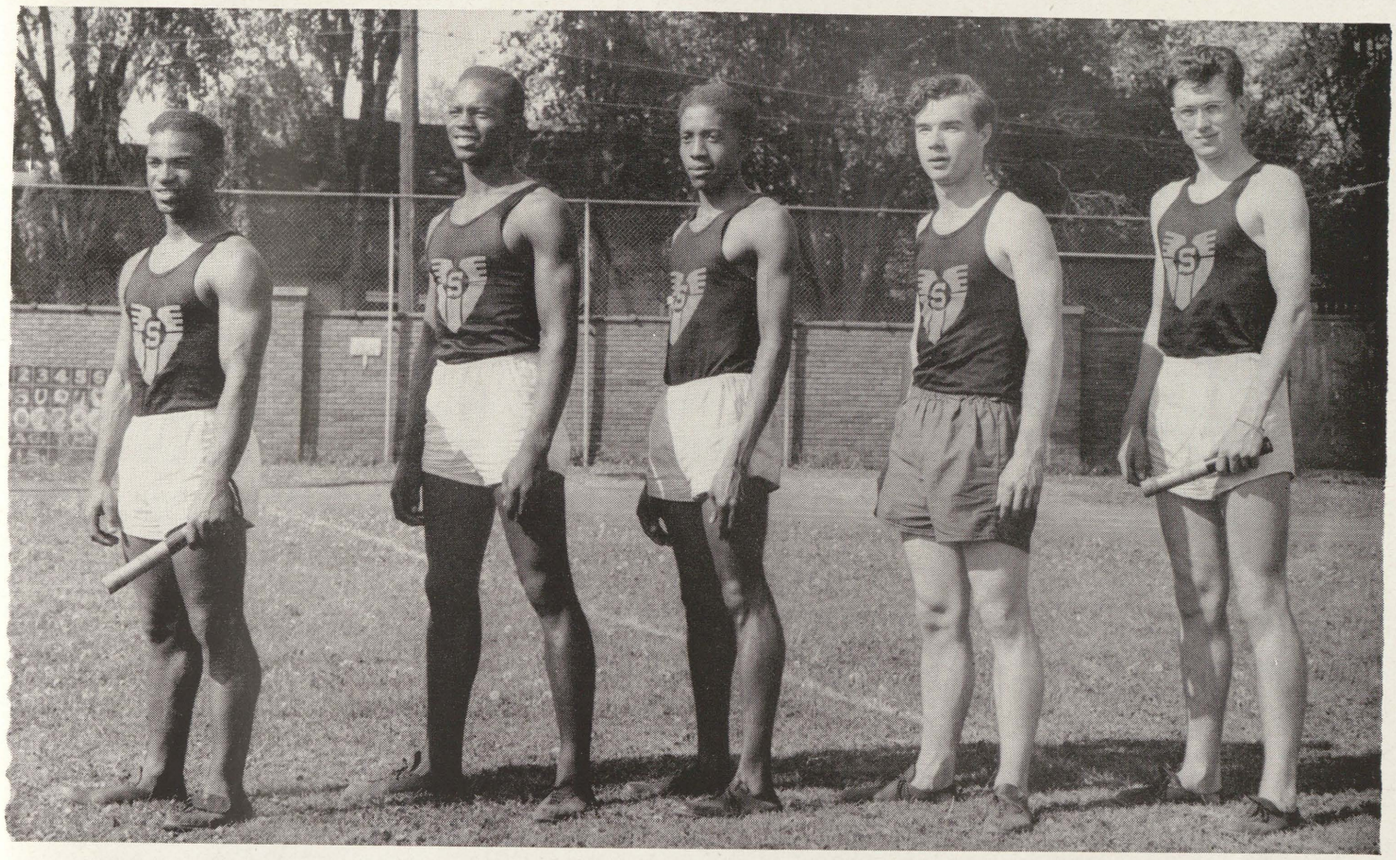

State Champion team: 880 yard relay—Ray Garrett, James Ellis, William Conley, Glenn Webb, and Bob St. John.

IMPORTANT MEET RECORDS

April 9, Dual meet with Arthur Hill
Saginaw 48, Arthur Hill 43

April 24, River Rouge Meet
Saginaw 51½ (first)

May 16, Valley Meet
Saginaw 62, (first)

May 23, Regional Meet
Saginaw 91, (first)

May 30, State Meet
Saginaw 37½, (first)

Saginaw also won four relay races at the Mt. Pleasant relays, and won a dual meet with Flint Central.

The fourth State Track championship in as many years belonged to Saginaw High last Spring when Coach Herb Korf's Trojans ran away with the title at Lansing by edging out Arthur Hill, 37½ to 34½. Led by Bob Parson's first in the half mile, Warren Keyes' first in the broad jump, and a first from the 880-yard relay team: Ray Garrett, Bob St. John, Jim Ellis, and Bill Conley, the Trojans climaxed another great year in track.

During the season the squad lost only one meet, the Mt. Pleasant relays, in sweeping to a near-perfect season.

Of the 37½ points the Trojans scored, 19¾ were tallied by boys who will return this Spring. This, together with the fact that the undergraduates won the Valley Undergraduate meet, should make for another successful season this year.

individual honors

Regional medal winners in Scholastic's '48 Art contest: DOROTHY GABRIEL, CHLOIE ENGEL, and MARIANNE KULL, who exhibited genre pictures in tempera and a portrait in oil, respectively, at Crowley-Milner's last Spring. Chloie's picture was retained and hung for the National exhibit at Pittsburgh.

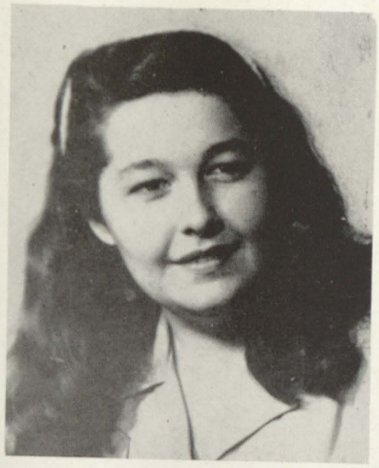

For the past seven years Thencean society has awarded a $50 Academic scholarship to a Senior girl who plans to attend college. A candidate must first petition Thencean's sponsor for consideration; then after receiving special recommendations from the Principal, she must pass an achievement test arranged by the Sponsor and Senior Counselor.

JOAN THOMPSON and LUCILLE KAPPLINGER were the recipients for 1948.

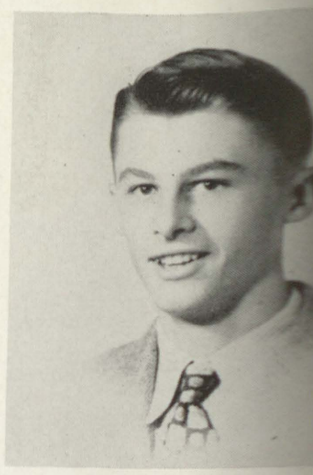

For the first time last year Hi-Y $50 Academic scholarship to a S who plans to attend college. JUD was the recipient for 1948.

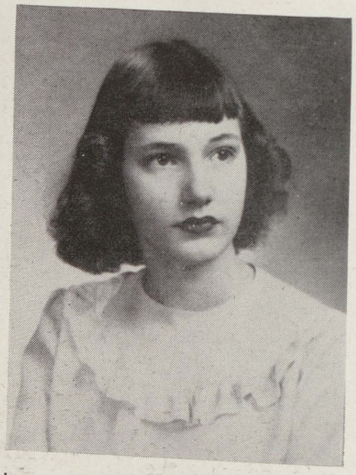

Last year two Senior girls were given four year tuition scholarships to Central Michigan College. These were based on scholastic record and personality.

JEANNE PINKERTON and MARGARET WATSON were the 1948 recipients.

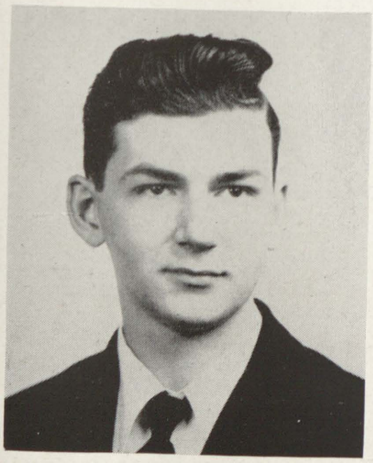

Last year four Senior boys were awarded scholarships to the University of Michigan. These scholarships are based on scholastic record, dependability, and personality. They must maintain a "B" average in order to continue to receive the four year tuition scholarship.

JAMES HILDEBRAND, WILLIAM GABRIEL, JAMES STODDARD, and CHARLES RANK were the 1948 recipients.

Each year two $100 cash Panh Scholarships are awarded to high girls chosen from among the top girls—one from Saginaw High Schoo one from Arthur Hill High School who high in leadership, personality, as w scholarship. PEGGY DEISIG was Sag High School's winner of the Panhe Scholarship for 1948.

individual honors

MARGARET WATSON

The Lantern Service award goes to that member of the staff who has given exceptional personal service to the paper, regardless of her position on it. It was first awarded in 1935 with five editors winning recognition. Last year's award, presented at the Michael A. Gorman Quill & Scroll dinner, went to ELAINE YELSIK.

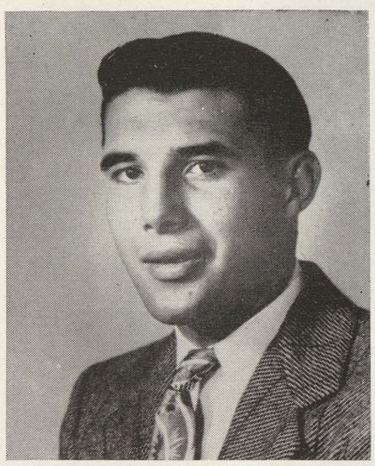

Each Spring a Senior or Junior boy, ranking in the upper third of his class scholastically and outstanding in athletic achievement and leadership, is nominated to receive the Michigan Honor trophy. Scholarship ranks 25 percent, and leadership 50 percent in compilation of the record. Nominees' qualifications are referred to the Advisory Council, at a meeting of which a University of Michigan representative is present. FRANK BRADLEY, last year's winner, is studying at Michigan State.

He also shared the Don McGee scholarship with the late David Gerst.

Each year Michigan State College offers two scholarships to high school students in each Congressional district who rank high in a general knowledge test.

Last year LUCILLE KAPPLINGER and FRANK BRADLEY both won a scholarship because of their superior record made on a general knowledge test.

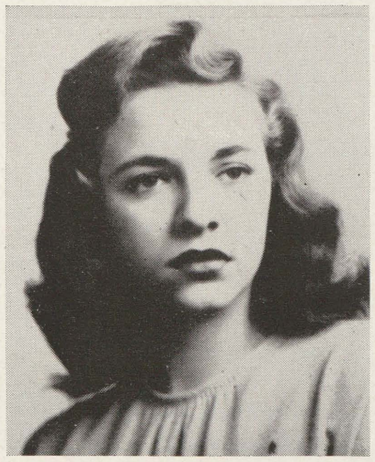

CHLOIE ENGEL

State second division winners at the 1948 Michigan School Band and Orchestra association Solo and Ensemble festival at Michigan State college were IVAN BUCHANAN, tuba; LESTER HORTON, cornet; and BEN HORTON, bass.

individual honors

JACQUELINE VON SCHIPMANN

JAMES STODDARD

Commercial Cup honors are awarded on basis of personality: personal appearanc manner, dress, and voice. Candidates mu have attended Saginaw for three consecu tive years and have satisfactorily complete three years of English, two of typing, and year each of bookkeeping, shorthand, an transcription. DOROTHY STAHL was th 1948 recipient.

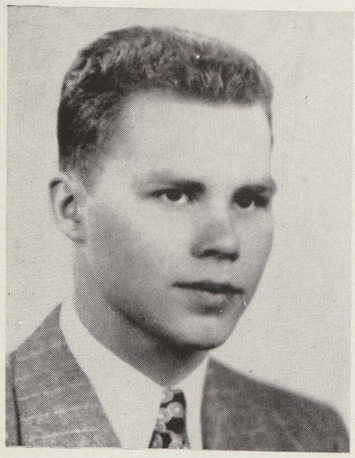

The P-T.A. Academic Scholarship cup, first awarded in 1930, helps promote academic scholarship in this school. Principal S. H. Lyttle suggested that P-T.A. buy such a cup and that each year the name of the Senior student having the highest academic scholarship ranking should be engraved thereon. Last year three were so honored. CHARLES RANK, JAMES HILDEBRAND, and WILLIAM PARTH were 1948 recipients.

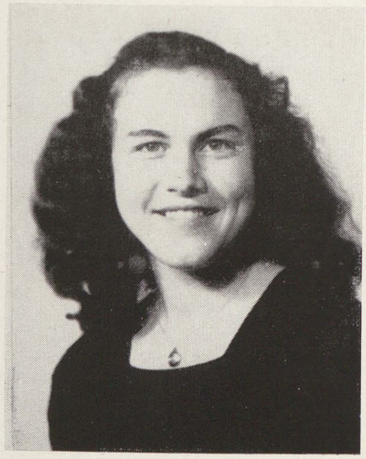

MARILYN GRANDY won an Honorable Mention in the "Quiz Kids" National "Best Teacher" Contest. Miss Isma McHugh was her entry.

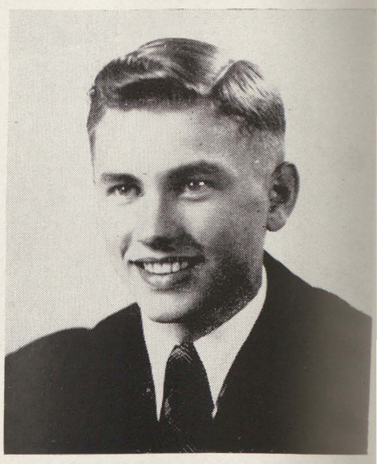

CHARLES RANK

individual honors

Regional winners in Original Oratory, Dramatic Declamation, and Oratorical Declamation: JANET JONES, first place winner in the Valley, went on to rank third in the Regional; FRANK BRADLEY ranked first in both the Valley and Regional; and CAROL CHASE won first in the Valley and second in the Regional. After school closed, Janet won a $500 first prize in the Negro Elk's contest, with her piece of original oratory, then went on to place SECOND IN THE NATION.

DORIS MARSH won $5 for her third place essay on "Youth and Today's Problems" in the September "Youth Month" contest.

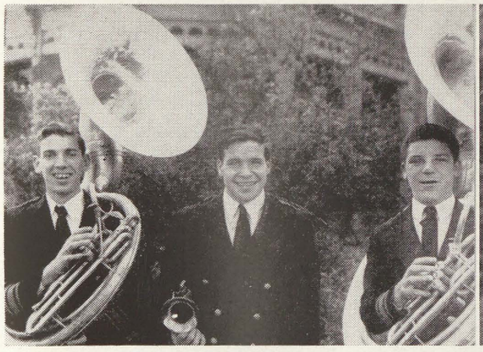

State second division winners at the 1948 Michigan School Band and Orchestra association Solo and Ensemble festival at Michigan State college were IVAN BUCHANAN, tuba; LESTER HORTON, cornet; and BEN HORTON, bass.

State first division winners at the 1948 Michigan School Band and Orchestra association Solo and Ensemble festival at Michigan State college, last Spring were SUE GRABMEYER, baritone; and DON HAMMIS, trombone.

Regional medal winners in Scholastic's '48 Art contest: DOROTHY GABRIEL, CHLOIE ENGEL, and MARIANNE KULL, who exhibited genre pictures in tempera and a portrait in oil, respectively, at Crowley-Milner's last Spring. Chloie's picture was retained and hung for the National exhibit at Pittsburgh.

alumni scholarships

The Senior Class of 1920, after a highly successful financial year, decided to turn over $250 to the Alumni Association trustees to serve as the foundation for a fund to be called the "Alumni Scholarship." Profits from football games, plays, and the yearbooks were added to the fund until April, 1935. Then, by court action, the United Advisory Scholarship commission came into permanent possession of the money. They were instructed to make awards only to Saginaw High School graduates.

Today Alumni Scholarship winners are selected jointly upon recommendation of the faculty and the United Scholarship Commission. The selection is based on character, scholastic standing, participation, and achievement in various recognized school activities; quality of leadership, regard for authority, evidence of future public spirit, sense of service; all elements which make for a thorough and constructive American citizen. Scholarships are awarded only as funds are available.

Last year this honor was shared by Frank Bradley, Jane Reist, Helen Katsarelas, and William Parth, who received $200 each. Frank is now attending Michigan State; Jane, University of Michigan; Helen, Central Michigan; and William, Bay City Junior.

in the classroom

MISS MARY BUSKARD instructs Jean Roenicke, Theodore Ashley, and Esther Hetzner in the proper use of the library.

Dick Calligaro kicking off for COACH HERB KORF and Ronnie Horn.

MISS ISMA McHUGH, American history instructor and Junior Counselor, and Mary McGurck look over an article in the American Observer.

MISS MARGARET GRIFFIN is shown here with one of her English classes. They are: (Left row) Bessie Hickmott, Leon Mott, and Betty Bettine. (Middle row) Bonnie Jean Moore, Karl Roth, and Joan Schramke. (Right row) Jerry Morrell, Joyce Morrison, and Sarah Nelson. (Far right) Joan McCormick.

Andy Dargie and Alvina Leonard watch interestingly as MRS. MARGARET SMITH, psychology, sociology, and English instructor, gives a demonstration.

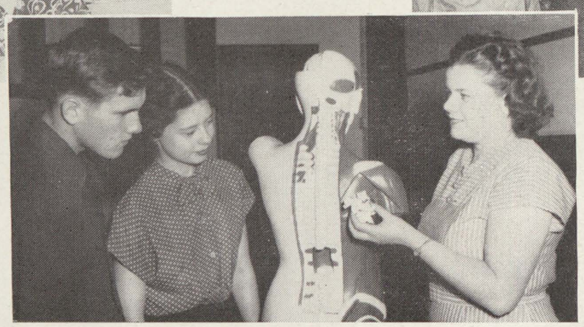

Duane Godwin, Dolores Brown, and Joe Cawley discuss the proper use of the "speaker's stand" in public speaking with MISS HENRIETTA BEACH.

Carol Hensel, Delores Hoffman, and MISS MARY SLACK work on a dress pattern in the homemaking class.

EARL KELSEY checking the automechanics progress of (left to right) Mike Gustat, Lester Armstrong, and Charles Woodley.

Evelyn Jaenicke, LARRY LAEDING, chemistry instructor, and Richard Hoffman enjoy a "Lab" session.

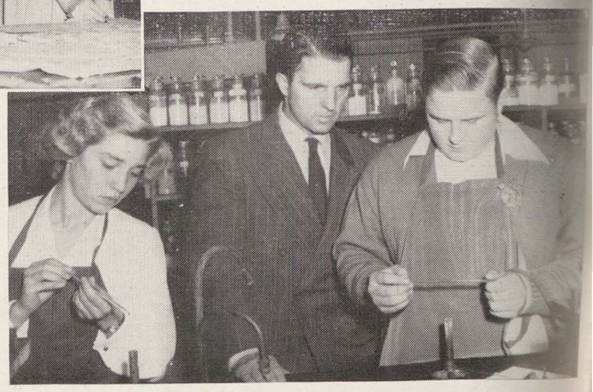

in the classroom

John Vanderlip watches as C. AMES MAYWOOD, of the Vocational department, gives a demonstration.

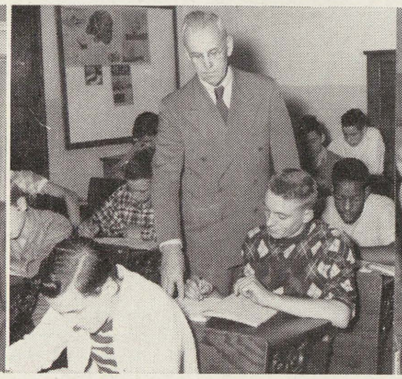

CASSIUS GOULD, vocational English instructor, looks over Jack Lee's work while the following people work on: (first row) Judson Morris and Stanley McArn. (Second row) Alaysius Ponicktera, Charles Salmer, and Don Robison.

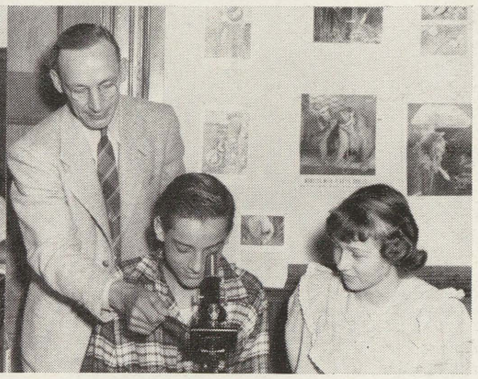

Paul Scott looks through the telescope as JOHN JACOBSON, biology instructor, and Eileen Boensch look on.

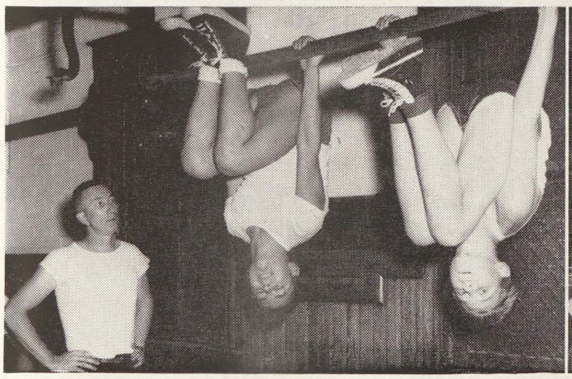

STANLEY STULL watches as Robert Glover and Gerald Sawatzke perform a difficult execution in gym class.

Shirley Cooper smiles as Typing Instructor RICHARD BRENNAN approves the accurate work of Gwendolyn Cross.

Spanish must be a colorful subject judging by this picture of Frank Hernandez, MISS HELENE NEUMANN, Joanne Heiderer, and Esther Tolosa.

SIEGEL DAVIS watches as Edward Pearson and Harold Wilcox make moulds in machine shop.

Henry Otto seeks assistance from his vocational math instructor, HOWARD BEATTY.

R. L. HANSEN writes an answer in Julie Nichol's English book as Bernadette Wisniewski, Andrew Munson, Bill Link, Ronnie Hearin, and George Rogers look on.

in the classroom

(Left) MISS ELNA PRITCHARD and Janice Debniak, Marie Zolinski, Vera Peters, Marilyn Moreau, and Nancy Bricker work on posters which help promote the sale of tickets for the Memorial Scholarship.

(Right) OSCAR B. HUYGHE, band instructor, poses at the field with the following students: (Front row) Joanne Vance and Sally Jessmore. (Second row) Dick Gault and Jim Kindig. (Third row) Ben Horton and Ivan Buchanan.

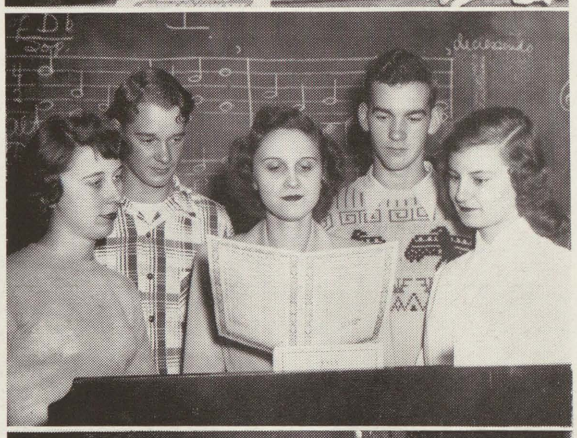

(Left) Joanne Schwarck, Kenneth Pagel, MISS DOROTHY STAMBAUGH, music instructor, Robert Schempp, and Marlene Farley look over a sheet of music.

(Right) Sue Spaulding, SOCIAL SCIENCE Instructor WILLIAM ELHARDT, and Donald Blower are engrossed in a map study.

(Left) MISS KARLA BEIERLE looks over a drawing while John Arlt and Yetive Daunlee look on.

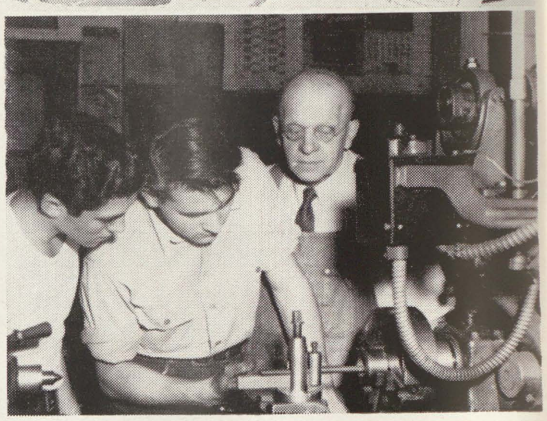

(Right) Marvin Taylor, Kenneth Taylor, and CHARLES SCHOEDEL, veteran shop instructor, work together on a machine repair job.

JOHN JACOBSON, J. V. coach, watches (first row) Charles Uribe, Joe Drago, and Ken Morris; (second row) Frank Naples and Chet Delavern; (far right) Ed Campau execute a play.

WILLIAM McMULLIN, Cross-Country coach, times the running speed of Alfred Loveless and Robert Bond.

KENNETH GRAY, Junior Varsity football coach, advises Joe Drago on passing. Ken Morris and Chet Delavern look on.

in the classroom

MISS LENORE BILLINGTON and MISS MARGARET GRIFFIN are served tea by Betty Bunzow and Jean Bolger of the homemaking class.

Mr. Julius Feldman dictates to secretary June Krum as Office Coordinator CATHERINE RIGGS observes.

MRS. CORA DUNCAN and Marina Cruz and Tom Dangel ponder over a French lesson.

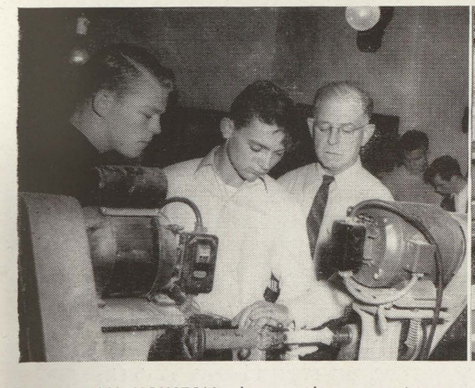

WILLIAM HOUSTON, shop teacher, supervises Harold Shafer and Jack Chinnery on a job.

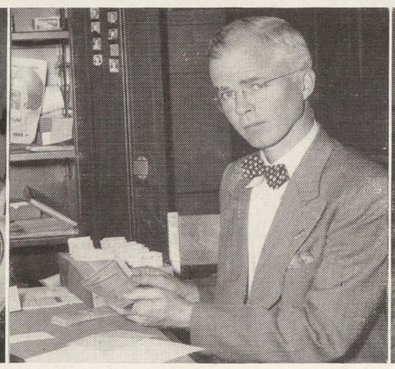

J. ROSS MITCHELL, athletic manager and English instructor, checks football tickets.

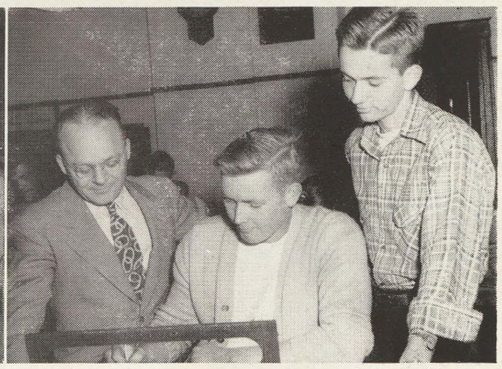

CLIFFORD MUNSON, drafting instructor, and George Williams watch Edward Lier do a bit of demonstrative drafting.

Margaret Withrow, Foods Instructor MISS MAJA WHITE, and Sally Schmolitz smile approval as Mildred Reese pours tea.

MISS LENORE BILLINGTON and Shirley Wood discuss the amazing likeness of shorthand characters.

A little map information is given to Donna Sagasser and Viola Stokes by MISS EDNA BISS, United States history instructor.

in the classroom

MRS. GWENDOLYN MAYWOOD, civics, economics, and U. S. history teacher, checks current events with Everett Sloan and Beverly Ann Yates.

Bill Koenig and MISS KATHLEEN BOLAND hold an interview in sales' class.

June Gemeinhardt, Frances Maziarz, and Thomas Klonowski wait for MISS JOSEPHINE HUGENER'S approval of their Sophomore English papers.

Do you suppose ARTHUR LAUER, civics and economics teacher, and Seniors Betty Lou Vliet, Nancy Hainsey, Jack Wessely, and Roger Hearin, could be listening to an educational program or the World Series?

Marjorie Bahnemann solves a problem in Algebra for MISS MARY MAUDE BROWN and John Zehnder.

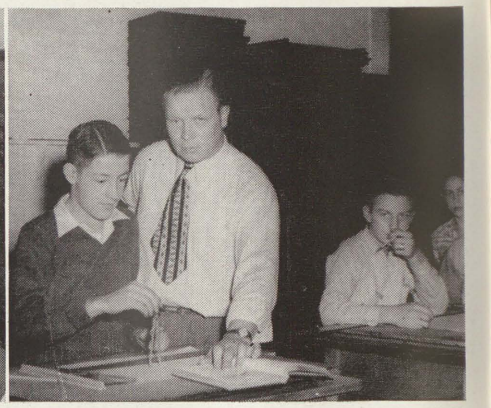

MR. BUD STELLER supervises Bob Elsea in a drawing, while Russell Potts and Rudy Boyer look on.

Joe Lopez, Arthur Anderson, and Lorraine Thompson look a little puzzled as they listen to MISS JEAN GREY'S explanation of a geometric problem.

MISS IRMA RICE, English instructor, looking over the day's lesson.

John Fager and Elmer Brown work with Welding Instructor CECIL ANGLE.

in the classroom

MISS BELVA McCORMICK, bookkeeping instructor, shows Beatrice Cramer the proper way to operate a calculating machine while Nancy Mathews and Donna Bull look on.

Wayne Packard and MRS. ONEITA HAMMIL help Joyce Thick with a sentence diagram in Sophomore English.

Walter Kline, Betty Doyle, and CLARENCE HAAS, English instructor, look up a word in the dictionary, while Curtis Livingston and Benjamin Jarabek study.

Don Collier, MRS. GERALDINE BERTOVICK, Mary Ann Navarro, Jack Fitzpatrick, and Delores Cramton hold an English "gab fest."

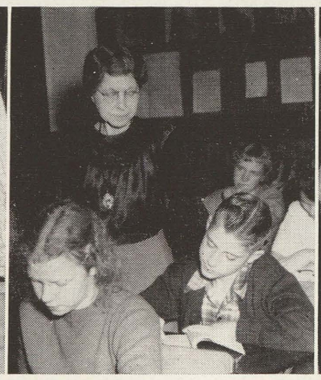

MISS LOIS WILSON supervises the work of (left to right) Jean Hurst, Harold Josehart, Martha Grindahl, and Ruth Leach as they drudge on their English notebooks.

New Girls' Gym Instructor PAT WILSON De HAVEN, shows Hannah Rae Schartow and Barbara Kinne "just how it is done."

ARTHUR LAUER, J. V. coach, shows some blocking technique to the following from left to right: Jack Somerfield, John Anderson, Jim Vervoort, Tom Tilot, Frank Naples, Bob Kouts, Ken Morris, Joe Drago, and Charles Uribe.

Assistant Coach STANLEY STULL.

LARRY LAEDING, line coach and chemistry instructor.

Coach HERB KORF watches Ronnie Horn and Cole Stevenson at practice. Dick Calligaro and Ray Garret, teammates, also watch with interest.

in the classroom

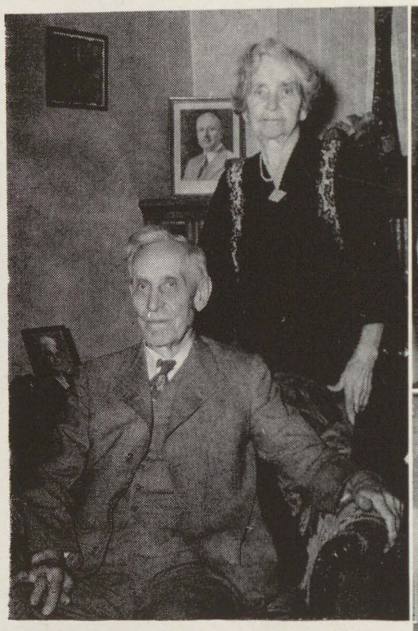

Superintendent—
Emeritus and Mrs. W. W. Warner

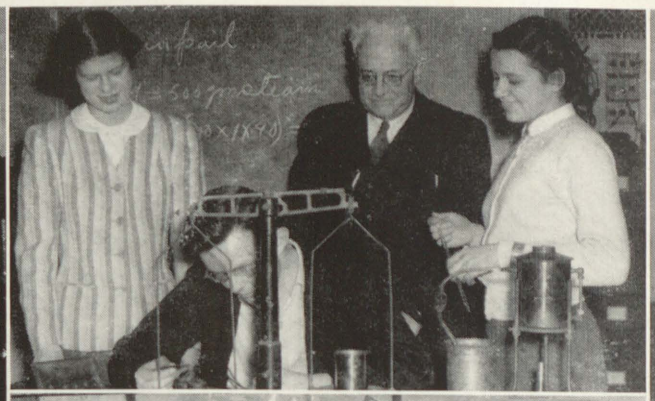

(Above, top) LeRoy Mastic demonstrates an experiment as Sally Zimmerman, Physics Instructor HARALD POULSON, and Joan Heiderer look interested.

Principal S. H. Lyttle again!

Journalism Instructor MARY ELIZABETH HETHERINGTON supervises Shirley Eddy, Arlene Diment, Marguerite Jacoby, Betty Jo Gorman, and Dick Hildebrandt in Student Lantern work.

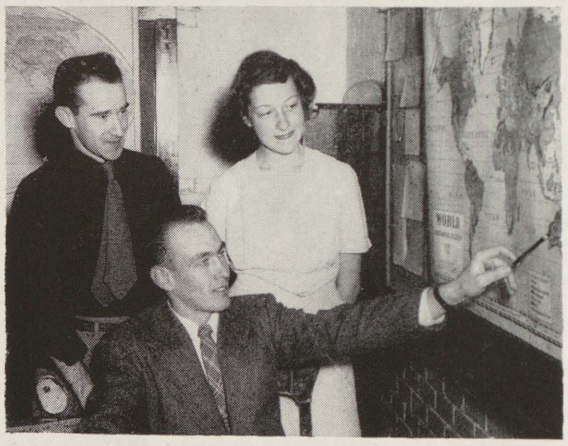

KENNETH GRAY indicates a location in geography class as William Vadovich and Kathleen McCully watch.

MISS MARY EWING, community health and geography instructor, shows Carole McGarrity and Sally Rotter how to fluff a pillow case.

George Bledsoe and Betty Ann Prall attentively study a Latin picture with MRS. MARGARET TENNY.

Bill Owen, HOWARD FABER, and Lewis Lash study a chart of insect legs, while Carol Ashley looks on.

Seated: Joan Gambill (vice-president), Kelly Tarachas, president, conferring with Junior Class Counselor Isma McHugh. Joan Murlick (standing).

Counseling in the Eleventh Grade is handled through weekly group meetings in the Home Room and through individual conferences with the pupil. While all counseling deals with character development, the main stress in this grade is on CONDUCT and BEHAVIOR, emphasizing such characteristics as honesty, dependability, loyalty to one's self and to the school, co-operation, courtesy, and good leadership; in fact, all characteristics that would be of value in the development of good leadership for the civic community.

Each year special stress is placed on some certain phase. This year the emphasis is centered on "Courtesy and Consideration for others."

Other important items discussed in these weekly group meetings are:

"The School Code, 'Order with Freedom and Courtesy', its true meaning and how each one could apply it in his daily life;

"The Jones' Personality Chart" or "The Pupil Profile", with the list of qualities stressed and how these affect the future lives of each pupil. One trait chart is kept on the bulletin board of each Home Room about three weeks to try to impress that trait upon the pupils;

"The Personnel File",—what it contains and how significant it is in the life of each pupil;

"Camp Minniwanca", how it operates and how Juniors are selected for it;

"Wolverine Boys' State", its purpose in developing the best in leadership through actual participation from a political point of view, and how boys are chosen to go.

Through individual conferences, a pupil is able to discuss more personal things with the teacher and each gets to know the other better. Many difficulties are cleared up through these personal conferences and much good is accomplished.

All conferences, individual or in groups, help the pupil to get a better and broader perspective of the greater values of life.

ISMA F. MCHUGH
(Junior Counselor)

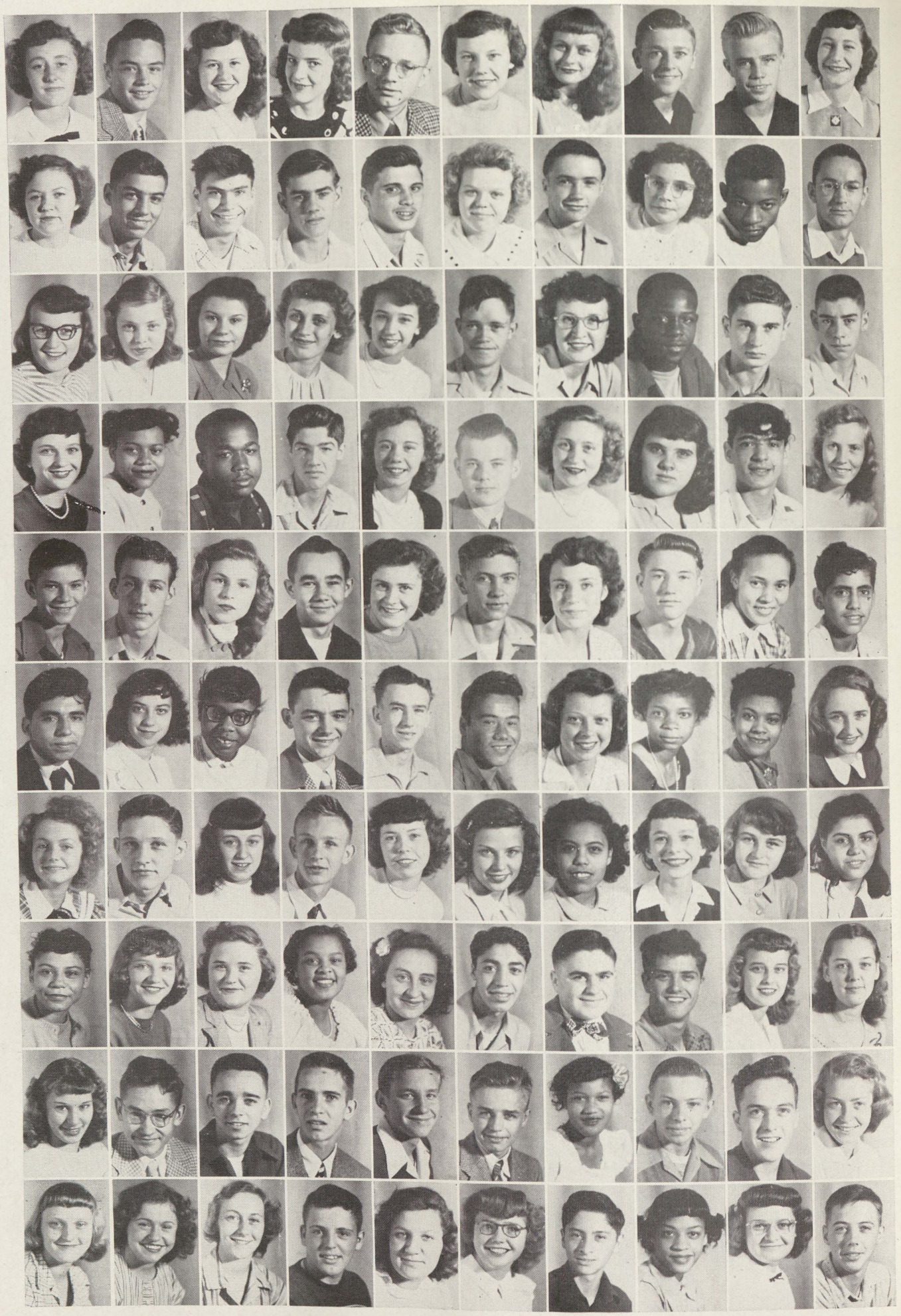

MARION ABRAHAM	FRED ADAMS	CAROL ALLMAN	JUANITA AMY	LEONARD ANDERSON	PATRICIA ANDREWS	JOSEPHINE ANTONIEWSKI	DOUGLAS ARMSTRONG	LESTER ARMSTRONG	PATRICIA ARMSTRONG
JOYCE ARNOLD	THEODORE ASHLEY	RICHARD AUBRY	ROY AVON	THOMAS BAASE	MARIE BAROWSKI	GEORGE BAUMANN	GERRIE LOU BECKMAN	HURLEY BEEMAN	JOSEPH BELL
CAROL BERTRAM	BARBARA BEYER	JOAN BEYER	BERTHA BIERSCHBACK	DOREEN BINGEMAN	ROBERT BLAISDELL	JEAN BLAKELY	HENRY BLUNT	DEAN BOERTMAN	RICHARD BOETTCHER
JANICE BOLSTER	EVELYN BOWMAN	SAMUEL BOWMAN	CHESTER BRANDT	SHIRLEY BRASSEUR	RICHARD BRENNAN	IRENE M. BRETHAUER	NANCY BRICKER	ALLIE BROCKETT	HAZEL BROTHERS
ALBERT BROWN	EDWARD BROWN	ELAINE BROWN	JAMES BROWN	RUTH BUCK	ROLAND BURR	SALLY JEAN BURR	FRANK BYRON	ANNIE CANTU	JOSEPH CARDONA
JOHN CARDONA	NORMA CARPENTER	CAROL CHASE	JACK CHINNERY	JOHN CICHOWSKI	LEO CLAYTON	JOANNE M. COOMBS	ERNESTINE COOPER	MELLNESS COOPER	JANET CORNWELL
SHIRLEY COX	JACK CRANE	MARY CREGEUR	WILLIAM CRELLER	BONNIE CROSSEN	KAY CROTEAU	MARINA CRUZ	DELORES DANILOWICZ	JOAN DARGIE	ESMA DARWISH
CLARA MAE DAVIS	JANICE DEBNIAK	DONNA DEFORE	JOANNE DeGROAT	GLADYS DELORME	RALPH Del VALLEE	JOE De NITTIS	BILL DENNISON	DONNA DENNO	ERNA DENOMA
DONNA DENT	JAMES DeROSIA	RALPH DETLOFF	RAY DIEDRICH	ROBERT DIMENT	WALTER DIMENT	FLORINE DIXON	ROBERT DOUGLAS	LAVERNE DUBAY	KATHLEEN DUBAY
JUSTINE DUKARSKI	BONNIE DUQUETTE	JEANINE DURAND	RICHARD EASLICK	GLORIA ECKER	JOANNE ECKSTORM	DIEGO ENCISO	VERA EVANS	VIVIAN EYER	JOHN FAGER

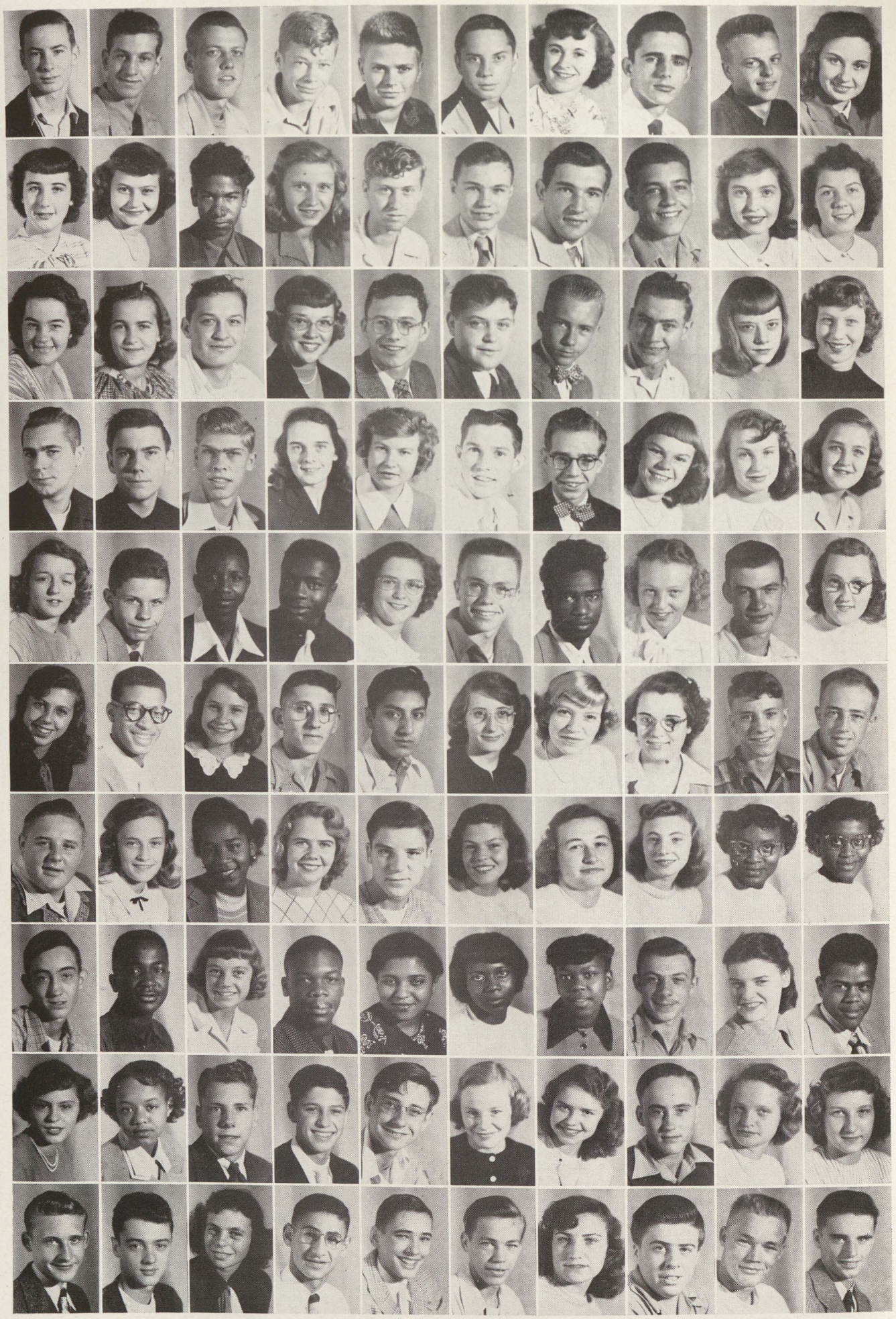

GLEN FARLEY	DONALD FARRAND	DUANE FARRAND	JAMES FARRAND	DOUGLAS FEDERSPIEL	HANS FETTING	SHARON FINK	FRED FIRCHAU	WILLIAM FITZGERALD	MARY FLATTERY
BETTY FOBEAR	GAIL FOLEY	VIRGIL FORTCHING	MARY FOSTER	JERRY FOURNIER	KAYE FOX	CHESTER FRANCKE	CHARLES FREY	EVELYN FRITZ	BONNIE FROST
MARION FUHRHOP	PATRICIA FULLER	CHESTER GALINSKI	JOAN GAMBILL	MANUEL GARCIA	FRANK GARCZYNSKI	ROBERT GARDEY	ROBERT GASOROWSKI	MEREDITH GAUTHIER	BARBARA GEESE
JACK GEHRINGER	ROBERT GIAVONOVICH	RICHARD GNIRS	DONNA GOODRICH	ROSE GOODSIDE	RICHARD GAULT	ROBERT GREENBERG	NANCY GUDRITZ	PATRICIA HABKE	DELORES HACKETT
JEAN HAGERMAN	KENNETH HAHN	ELMORE HALL	SYLVESTER HALL	JOAN HAM	WESLEY HARDING	CHARLES HARRIS	SALLIE HARSCH	JAMES HAUSBECK	JOAN HAYES
SHIRLEY HAYES	ROGER HEARIN	EMMA HEGE	HOWARD HEIDENBERGER	FRANK HERNANDEZ	ESTHER HETZNER	ELLEN HICKEY	JOYCE HILLERT	JOHN HODGSON	EDWARD HOFFMAN
RICHARD HOFFMAN	ROSEMARY HOGAN	MABEL HOLIDAY	SHIRLEY HOPKINS	BEN HORTON	EVELYN HOWARD	MONA JUNE HUEBNER	SUZANNE HUBBELL	LYDIA HUNT	SIDNEY HUNT
JOHN ILLIKMAN	GEORGE JAMES	DELIGHT JOHNSON	GEORGE JOHNSON	JANETTE JOHNSON	JOHNNIE MAE JOHNSON	DELORES JONES	JACK KAUFMAN	MAUREEN KEENE	JOHN KEGGLER
EDITH KENEL	KATIE KENT	DELMAR KIETZMAN	TOM KINGRY	DONALD KINGSLEY	BARBARA KINNE	DONNA KISSANE	DELMAR KLIEFOTH	THRESA KLOC	SALLY KOEPP
JAMES KORKUS	JERRY KREN	BEVERLY KRETZ	ROBERT KROHN	ROBERT KRUPKA	MICHAEL KUSOWSKI	VIRGINIA KWAPIS	KENNETH LACEY	WILLIAM LAKE	HOWARD LaSHANCE

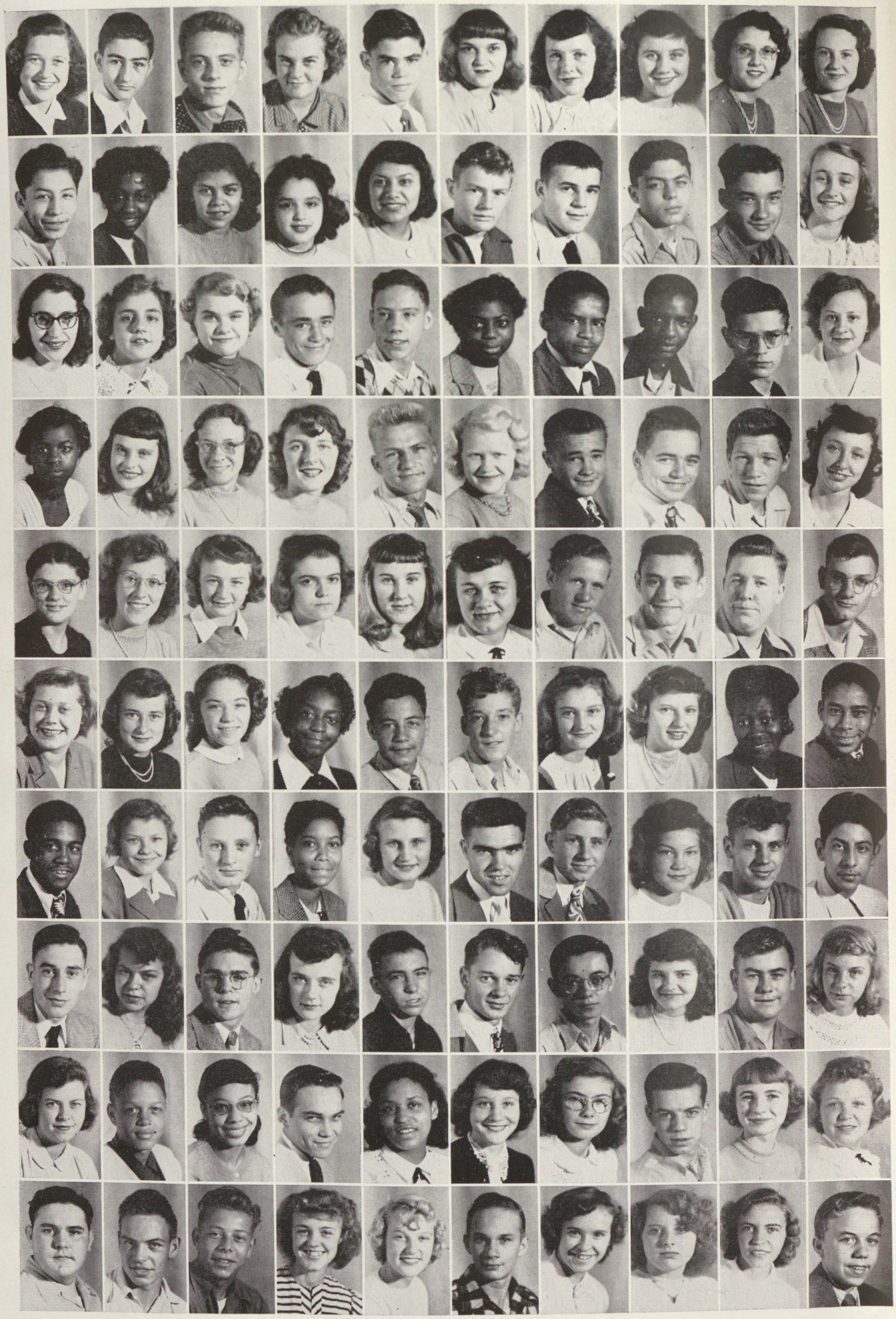

CAROL LAUNDRA	JACK LAWLER	JACK LEE	MILDRED LEWIS	ROBERT LEWIS	ELIZABETH LINDSAY	LILLIAN LISEE	MARY JANE LISS	ELLEN LITTLER	BONNIE LOKINSKI
JOSEPH LOPEZ	DORISETTA LOVELESS	EVANGELINE LUNA	MARTHA LUNA	SARAH LUNA	ROBERT LYON	DEAN MacCONNELL	LEE MACOMBER	FLOYD MADAY	MARY MAHAR
JOHANNA MANDELSTAMM	LOUISE MARINO	JOAN MARKEY	JAMES MARTIN	RONALD MARTINDALE	RUTH MATHEWS	GLYNN McARN	STANLEY McARN	ROBERT McCLOY	BONNIE McDONALD
NADENE McDONALD	NANCY McDONALD	MARY McGURCK	JEAN McHANEY	ART McINTYRE	ALICE McKENDREE	JAMES McKENNA	CHARLES McLEOD	AUDRIA MEACHAM	LILLIAN MEANS
GLADYS MEEHLEDER	JANE MIELKE	JOAN MIKOLAIZYK	BARBARA MILLER	BETTY MILLER	CHARLENE MILLER	DUANE MILLER	ROBERT MILLER	EUGENE MOE	DEAN MOORE
CAROL MORAN	MARILYN MOREAU	JOYCE MORIN	OPAL MORRISON	ROBERT MORRISON	ANDREW MUNSON	MILDRED MUNSON	JOANNE MURLICK	LUCILLE MURRAY	CLARENCE NELMUS
GAYLORD NELSON	SOPHIE NICEWICZ	TOM NICHOLSON	THOMASINE NICKERSON	BETTY NOVY	PAT O'BOYLE	CHARLES O'KEEFE	JOYCE OLDECK	THOMAS OLDECK	ARTHUR ORTEGA
JAMES OSTLER	JEANNE OSWALD	HENRY OTTO	DELORES OWEN	ROLLAND OWEN	KENNETH PAGEL	WALLACE PARADOWSKI	JAQUELINE PARKER	FLOYD PARTH	DOROTHY PARTH
DONNA PARTLOW	JAMES PATTON	MARGARET PEARSON	RYAN PELKKI	HAZEL PERRY	VERA PETERS	MARTHA PHILIPS	RICHARD PIERCE	MONA PIERSON	SOPHIE PIOTOTROWSKI
DONALD POCOCKE	AL PONICHTERA	JOHN POPP	BERTHA PROCTOR	RUTH RAHN	ROBERT RAMBO	DONNA RAUTENBERG	BETTY REESE	JOYCE REED	RONALD REIMERS

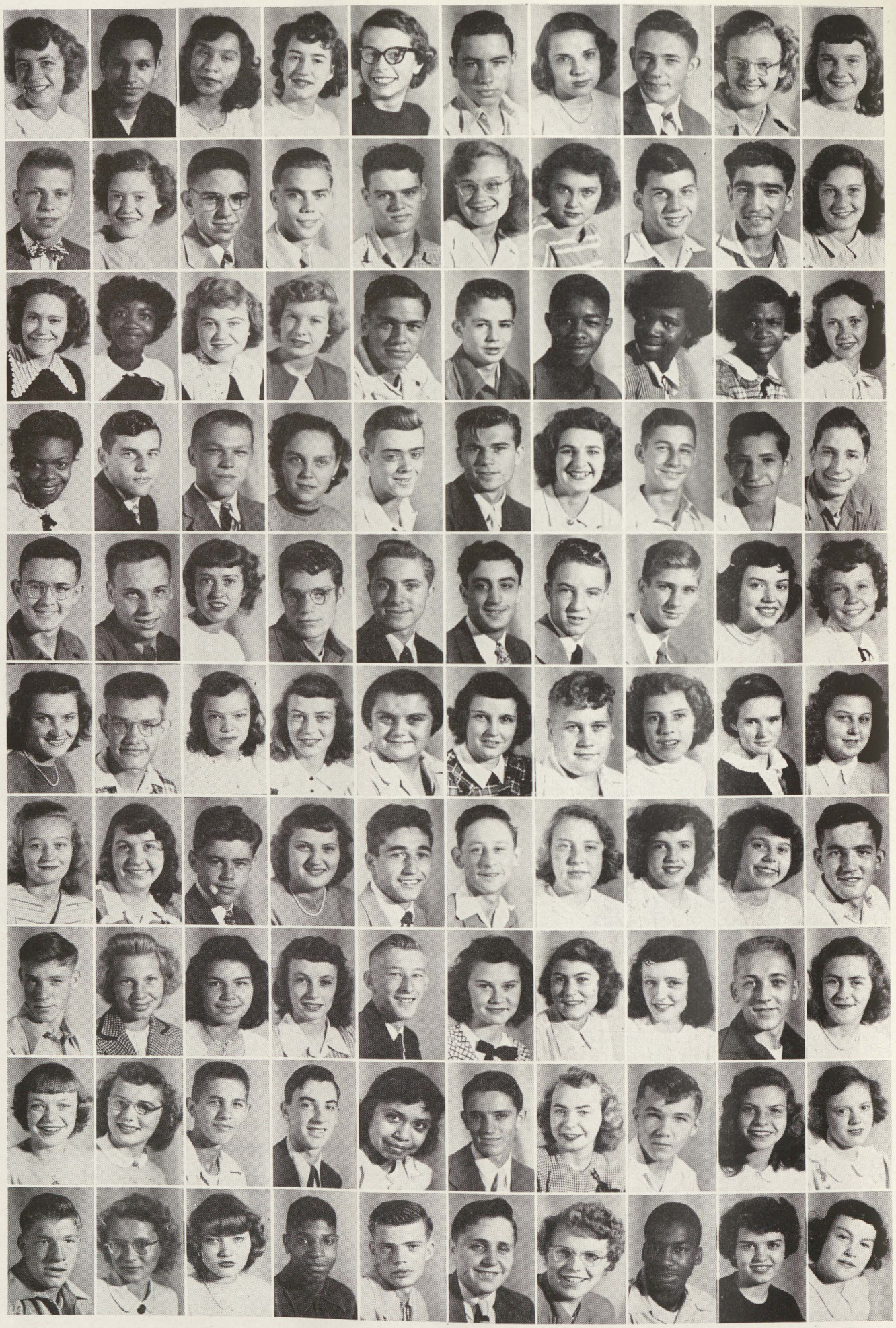

BARBARA RETTMAN	JOE RICO	VIRGINIA RICO	SHIRLEY RIETHMEIER	JO ANN ROBINS	DONALD ROBISON	JEAN ROENICKE	WALLACE ROGALSKI	MARIE RHODE	GERALDINE ROKITA
KARL ROTH	CHARLENE RULE	JAMES RUPPRECHT	ROBERT RUSSELL	JAMES RYAN	DELPHINE RYDEL	DONNA SAGASSER	CHARLES SALMER	MANUEL SANCHEZ	BONNIE SAUVE
HELEN SAYAN	LUCILLE SCARBROUGH	BETTY SCHAFFER	JOAN SCHEMPP	TOM SCHOEN	EDWARD SCHWANNECKE	HORACE SCOTT	LUCILLE SCOTT	LUCY SCOTT	WINIFRED SCOTT
La ARGENTINA SEARS	DONALD SEVERANCE	HAROLD SHAFER	JANICE SHAKE	DONALD SHARPE	LEONARD SIMECKI	JOYCE SIMS	DONALD SLACHTA	RONALD SLANCIK	EDWIN SLATER
ROBERT SLOMINSKI	EUGENE SLOMKOWSKI	BARBARA SMITH	DONALD SMITH	ALFRED SOCHA	HOWARD SODDT	CLARENCE SOMERFIELD	ROBERT SOWATSKY	AUDREY SPENCER	JOYCE SPENCER
LILAH SPIEKERMAN	ROY SPEIKERMAN	MARLENE SQUANDA	SALLY STAPLETON	NAOMI STEFFIN	GERALDINE STEINER	JACK STEVENSON	DARLENE STINSON	VIOLA STOKES	BARBARA STRAUCH
MARIE STROBEL	PATRICIA SULLIVAN	ROBERT TALKINGTON	BONNIE TANNER	ACHILLES TARACHAS	ERVIN THOMPSON	LOIS ANN THOMPSON	LOIS ANN THOMPSON	LORRAINE THOMPSON	TOM TILOT
EDWARD TINNEY	MARILYN TIMM	ESTHER TOLOSA	JOANN VANCE	DALE VanWORMER	BONNIE VOELKER	ARDITH VonSHIPMANN	COLLEEN WAACK	BILL WAHL	BEVERLY WARNER
EDNA WALLACE	DIANNE WALDERZAK	NEIL WACHOWICZ	JIM WARTENBERG	ANGELYN WELCH	LOUIS WELLS	LUCILLE WENZEL	THOMAS WESOLEK	LUCILLE WHITEHOUSE	MARIE WHYTE
HAROLD WILCOX	ROSE WILINSKI	EVELYN WILLERT	DAN WILLIAMS	MILTON WILLIAMS	DONALD WILLY	MARY LOUISE WILSON	ROBERT WINTERS	SHIRLEY WOOD	BETTY WOOLEVER

HELEN WYDRA | DON WYNN | ARLENE YANKAUSKAS | DOROTHY YOST | DOMINGA ZARAGOZA | DORIS ZIETZ | MILDRED ZIMMERMAN | MARIE ZOLINSKI

JOYCE ASMUS | WILLIAM BRADY | KENNETH BIVER | EARL BONNER | ROSE MARIE BRADY | DOROTHY BROWN | ROBERT BEYERS | RONALD CARNICOM | JAMES CAWLEY | PAUL CHECK

DONNA CRAMPTON | PAT CRAWFORD | YETIVE DAUNLEE | JOHN DEARMAN | JERRY DEXTER | MARVIN DRAVES | JOYCE FEDDER | ROBERT FERGUSON | HOWARD GALE | KENNETH GOETZ

JAMES GREEN | ROBERT GUSTIN | WILLIAM GUSTIN | GORDON GUYMER | DONNA HAITE | CHARLES HARVEY | SALVADOR HERNANDEZ | ROBERT HERZBERG | CONNIE HORONZY | HELEN HUGHS

EDWARD IVEY | MALCOLM JACKSON | EVELYN JAENICKI | JOHN KENEL | JAMES KINDIG | GERALD KRYSZAK | ANGELINE LOPEZ | CHARLES LUTH | MARY ELLEN MARKHARDT | EDYTHE MARTIN

MAXINE MATHEWS | RICHARD McDONALD | ELESPIA McKELLER | ANNETTE McKINNEY | GENEVIEVE McKNIGHT | EDWARD MIKULEWICZ | RICHARD MILLER | RAY MODLIN | ROBERT PARKER | OTIS PERKINS

BETTY PONDER | DONALD RIEF | HERBERT SAMRA | ROBERT SCHEMPP | SHIRLEY SCHMIDT | JACK SCRIVER | EDWINA SHAW | LEON SMITH | GLORIA STARCK | TOM SYMANS

BARBARA THOMPSON | BARBARA TUKE | DUANE VanWORMER | ARDIS WEIGANT | ALBERT WELCH | FRANCIS WSZOLEK

First Row (left to right): Donna Sagasser, Geraldine Menter, Mary Lou Gregeur, Winifred Scott, Barbara Gossel, Dorothy Stambaugh, Director, Alma Stahl, Carol Preston, Jean Pollnow, Lorraine McComas, Nancy Pettyplace.
Second Row (left to right): Martha Duffy, Hannah Rae Schartow, Bonnie Chaffee, Jane Bigford, Eunice Zissler, Elise Billmeier, Thomasine Nickerson, Beverly Yates, Justin Dukarski, Jo-Anne Schwarck, Marjorie Bahnemann.
Third Row (left to right): Dale Van Wormer, Ralph Severance, Pat O'Boyle, Ed Brown, Duane Van Wormer, Donald Smith, Felton Sparks Jr., Robert Schempp, Kenneth Pagel, Phil Johnson, Jack Sheets, Rayfield Garrett, Pat Tenney.

Shirley Hopkins, Laverne Dubay, Maureen Keane, and Ruth Rahn at 1948 Plorad Play Tournament.

Director Henrietta Beach makes up Bob Kractz as Lois Dalenberg, Donna Ryman, and Barbara Kirkman look on at 1947 Plorad Play Tournament.

Helen Ann Yaeger, Joyce Ditz, and Donna Ryman arrange properties for the Senior play.

Left to Right: Lois Dalenberg, Jeannette Demsky, Gertrude Jutzi, Beverly Boertman, and Dorothy Gabriel at Bandrama.

Gertrude Jutzi and Dick Watt help with last minute property moves for the Senior play.

Left to Right: Pat Elliott, Esther Town, Sue Schaefer, Kay Croteau, Mary Lou Zahner, Mary Bromm, Rose Marie Wesson, and Ruth Skimin at Bandrama.

hobbies

Left to Right: Donna Kissane, Laura Jean Thompson, Beverly Boertman, Jeanette Demsky, Gertrude Jutzi, Joyce McKinney, and Delight Johnson at Bandrama.

Left to Right: Doris Marsh, Donna Ryman, Sally Hoffman, John Elwell, and Mona Pierson at Bandrama.

Left to Right: Grey Gitzen, 'Korky' Schmidt, Greg Barris, Frank Bradley, Kaye Fox, Don Willy, Frank Losee, and Band Director Oscar B. Huyghe at Bandrama.

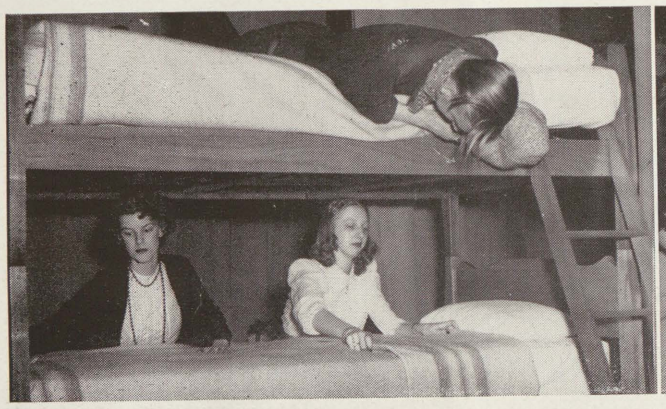

Bob Parson watches Mary Bromm and Lucille Kapplinger make up a double-decker bed for the Seniors' OUR HEARTS WERE YOUNG AND GAY.

Plorad president Frank Losee watches Director Henrietta Beach make up Joe Henshaw and Jerry McEwen for the Seniors' OUR HEARTS WERE YOUNG AND GAY.

Left to Right: Helen Ann Yaeger, Miss Henrietta Beach, Bob Parson, Joyce Ditz, Rose Marie Wesson, and Mrs. Carl Bromm at 1948 Bandrama.

Back Row, Left to Right: Jo Carpenter, Carol Allman, Sally Jessmore, Norma Schutte, Florence Beyersdorf, Maxine Mathews, Barbara Strauch, and Valerie Lauer.
Front Row, Left to Right: Donna DeFore, Carol Laundra, Sue Grabmeyer, Helen Johnson, Sally LaPorte, Beverly Macaulay, and Ramona Markhardt at Bandrama.

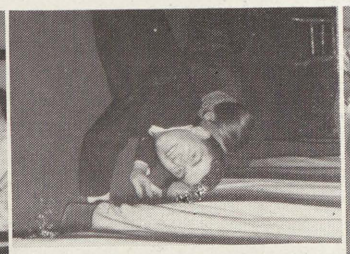

Bob Parson and Bill Gabriel checking on the audience, from beneath the stage curtain at 1947 Plorad Play Tournament.

Max Heavenrich, Jr., Betty Jo Gorman, Captain John Skorich, Shirley Eddy, and Al Riedel at Freedom Train.

Left to Right: Kaye Fox and Don Willy at Plorad Play Tournament.

Left to Right: Doreen Bingeman, Joan Heiderer, Nancy Losee, Bob Moran, Nancy Kerns, Don Blower, Ruth Rahn, and John Zehnder at Plorad Play Tournament.

Left to Right: Virginia Novy, George Majoros, Pat Lawler, Lloyd Hewitt, Le Roy Mastic ,Donna Jean Andreotti, and Dick Hildebrandt at Plorad Play Tournament.

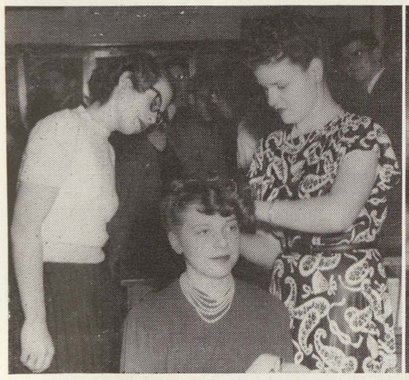

Jo Robins, Dorothy Zakrzewski, and Maureen Keane at 1948 Plorad Play Tournament.

At the 1948 Band Dance: Sally Jessmore and Harry Nawrock.

Helen Johnson, Tom Kingry, Kay Croteau, and Hillite Norman Spencer at 1948 Hobo Hop.

Jerry Arnst and Mary Lou Schrage jitterbugging at the 1948 Band Dance.

Johnny Mc Aulay, Bob Beets, and Don Hammis at 1948 Hobo Hop.

Jacqueline Van Schipmann and Al Wyman at 1948 Hobo Hop.

hobbies—girls' band

(Clockwise)
Drum Majorette Sally Jessmore, Joanne Allen, Marcia Wildenhain, Joanne Laastch, Joyce Morrison, Donna DeFore, Carol Laundra, Dona Dent, Jane Mielke, Chloie Sagash, Mary Ellen Markhart, Dorothy Brown, Barbara Slater, Mary Lou Schrage, Shirley Hammis, Dorothy Lee, Martha Grindahl, Nancy Kerns, Florence Beyersdorf, Barbara Strauch, Kathleen McCully, Shirley Denner, Norma Carpenter, Sally Burr, Maxine Mathews, Helen Johnson, Nancy Losee, Shirley Cox, Sue Grabmeyer, Carol Allman, Bonnie Esler, Shirley Hayes, Mary Maziarz, Joanne Pratt, Marilyn Gail, Florence Beyer, Connie Morley, Jean Willy, Florence Burkey, Joyce Kerns, Joanne Siems, Kay Croteau, Frances Patrick

band

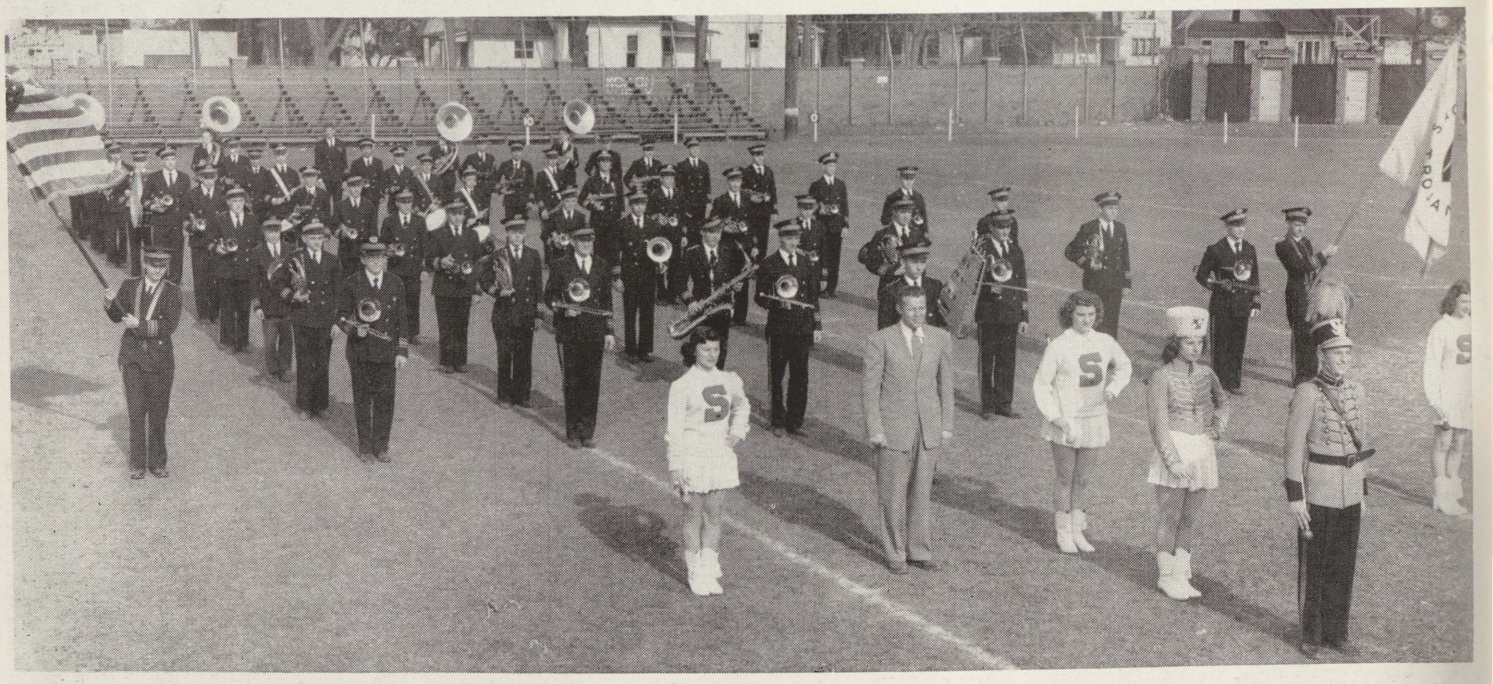

Flag Bearer Joseph Hausbeck, Drum Majorette Virginia Skelton, Band Leader OSCAR HUYGHE, Drum Majorette Marie Kent, Drum Majorette Sally Jessmore, Drum Major Tom Kingry, Drum Majorette Joanne Vance, Flag Bearer Nelson Krick.
Row One (front to back): Jack Gridley, Jim Kindig, Kenneth Kunkel, LaVern Duby, Jim Vervoort, Fred Baumgartner, Bill Maxwell, Arthur Ortega, Bob Beets, Ben Horton.
Row Two (front to back): Bob Diamond, Lee MaComber, Joseph Feyer, Alan Wolfgang, John McAulay, Ronald Braman, Harry Nawrock, Joe Rico, Tom Misner, Lewis Lash.
Row Three (front to back): George Williams, Don Gilliland, Richard Gaull, Richard Ortega, Dick Kuznicki, Bill Owen, Jerry Williams, Bill Shepherd, Salvador Hernendez, Ivan Buchanan, Howard Soddt, Jack Scriver, Harold Peterson, David Simon, Curt McGill, Albert Romo, Bill Fitzgerald, Frank Hernendez, Joe Lopez, Rodney Beaulieu.
Row Four (front to back): Don Hammis, Dick Ennis, Stuart Perkins, Richard Brennan, Don Slachta, Jim Dreyer, Don Hausman, Bob Brown, Bob Gustin, Howard Gale

hobbies: what a life! senior play

George Bigelow, played by Joel Mills; and Mr. Ferguson, played by Dick Terzia.

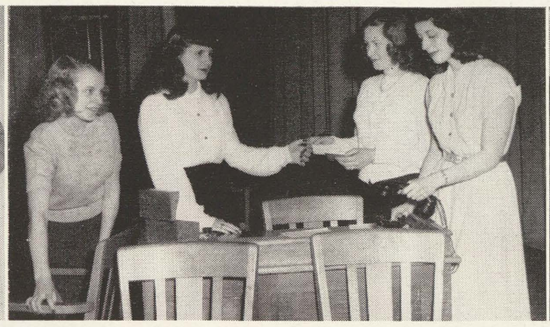

Properties committee: (left to right) Bonnie Nelson, Jerry Neidhart, Jean Hente, and Elise Billmeier.

Stage Crew Member Robert Nuffer and Gertie, played by Donna Jean Andreotti.

Above: (Cast seated, left to right) Mr. Nelson, played by Lloyd Hewitt; Mr. Bradley, played by Don Blower; and Miss Shea, played by Joan Heiderer.

(Cast standing, left to right) Miss Pike, played by Ann Cummings; Mr. Patterson, played by Roy Mastic; Miss Johnson, played by Virginia Young; Miss Eggleston, played by Betty Jo Gorman; and Miss Wheeler, played by Nancy Pauli.

Right above: Cast chats with Director Henrietta Beach before curtain call: (left to right) Nancy Pauli, Bonnie Nelson, Miss Beach, Donna Jean Andreotti, Gerry Menter, Lloyd Hewitt, Dick Reimus, Robert Nuffer, George Majoros, Marjorie Bahnemann, Betty Jo Gorman, and Roy Mastic.

Right: Mr. Vecchitto, played by Dick Reimus; Mr. Bradley played by Don Blower; and Bill, played by Dick Hildebrandt.

Mrs. Aldrich, played by Marjorie Bahnemann; Miss Shea, played by Joan Heiderer, and Mr. Bradley, played by Don Blower.

Barbara Pearson, played by Gerry Menter; and Henry Aldrich, played by George Majoros.

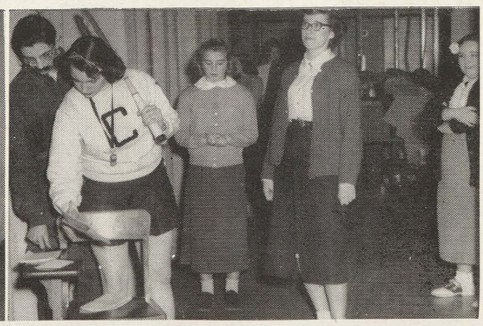

Mr. Vecchitto, played by Dick Reimus; Miss Johnson, played by Virginia Young; Barbara Pearson, played by Gerry Menter; Costumes and Make-Up member Jean Malone, and Dolly Platko.

Saginaw High's dance band giving out at the 1948 Cotton Ball (left to right) Front Row: Bob Brown, Bob Beets, Gloria Hammis, and Don Hammis (standing). Second Row: Jim Dreyer, Lester Horton, and Jack Gridley. Back Row: Harry Nawrock, Ben Horton, Ivan Buchanan, and Piano: Helen Laszlo.

From the balcony of the Shrine Temple at the Cotton Ball: Carl Roth, visitor, Donna Simons, Jane Foy, and visitor.

At the 1948 Cotton Ball: Ed Koepke, Shirley McCloy, Mary Lou Zahner, and Ray Wiencke.

Betty Doyle sells ice cream at her post in the hall for Thencean during her lunch period.

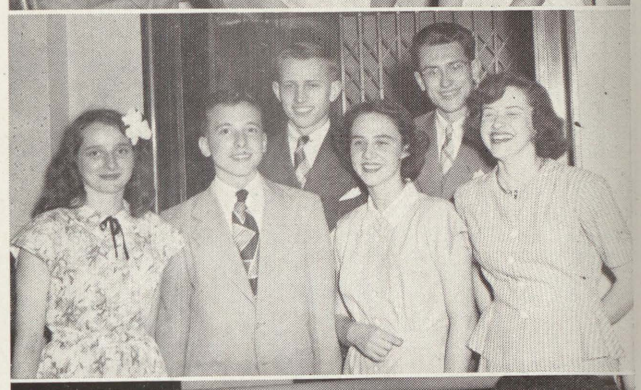

At 1943 Cotton Ball: Joyce Ditz, Jerry McEwen, Betty Jo Gorman, Dick Hildebrandt, Marjorie Bahnemann, LeRoy Mastic, Ann Cummings, and Lloyd Hewitt.

At the 1948 Cotton Ball: Joe Henshaw, Helen Ann Yaeger, David Gordon, and Pat Habeck.

At the 1948 Cotton Ball: Rose Marie Wesson, Bill Brown, Don Douglas, Bonnie Wyant, Bob St. John, and Betty Jo Randall.

Shown here are Ann Cummings and Nancy Hainsey selling ice cream for Thencean during their lunch period.

The skit cast of the 1948 Honor Banquet (left to right): Greg Barris, Frank Losee, Joan Fry, Rose Marie Wesson, Joel Mills, Joan Heiderer, and Jerry McEwen.

At the 1948 Honor Banquet: (clockwise) Tom Milne, Dick Terzia, Duane Stevens, Marvin Sanderson, Don Rousseau, Mr. C. Ames Maywood, Mrs. Gwen Maywood, Miss Mary Buskard, Bill Conley, and Art Evans.

Chet Mielke at 1948 Honor Banquet.

1948 Plorad banquet: (left to right) Delores Platko, Mr. and Mrs. Carl Bromm, and Joan Thompson.

Left to right at 1948 Honor Banquet: Gussie Braggs, Dorothy Crawford, James Ellis, Bettye Jean Smith, and Lovie Lee Stevenson.

Front (left to right) at 1948 Honor Banquet: Evelyn Hile, Chloie Engle, Dorothy Gabriel, Joan Schempp, Pat Lawler, Miss Josephine Hugener, and Marianne Kull. Rear (left to right) Loraine Grybowski, Marilyn Grandy, Miss Jean Grey, Miss Phyllis Graebner, Miss Elaine Kapplinger, Miss Lenore Billington, Joan Heiderer, and Barbara Brown.

At the annual Latin club banquet (left to right) Miss Margaret Travis, Richard Smith, Richard Cantu, and Miss Mary Maud Brown.

1948 Plorad banquet: (left to right) Doreen Bingeman, Alvina Leonard, and Ann Cummings.

service

Gail Foley manages a smile during one of the lonely monitor periods.

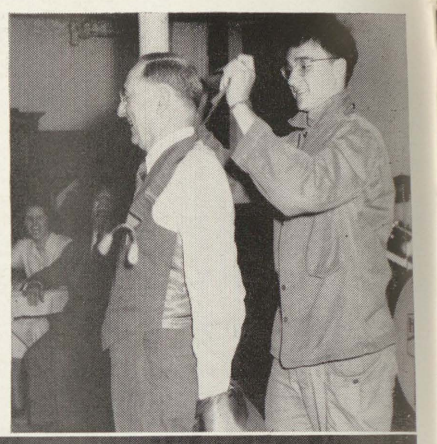

The returning of the red suspenders to Principal S. H. Lyttle by Greg Barris at the 1948 Honor Banquet.

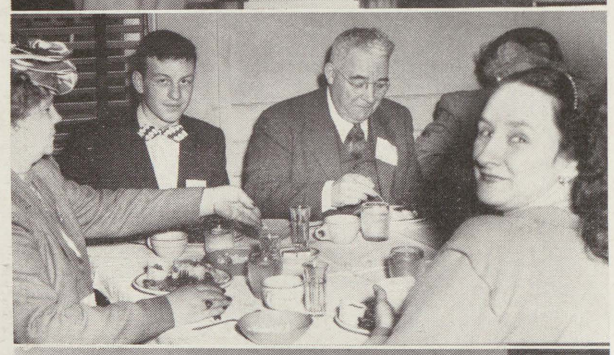

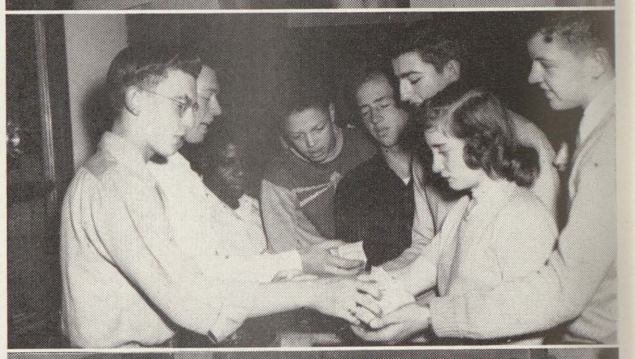

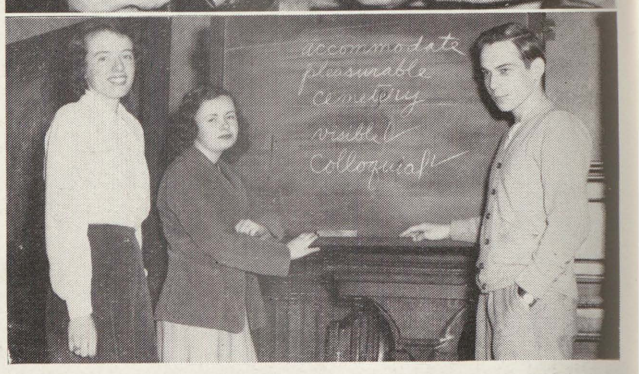

Lettermen's Trophy being presented to Saginaw High for their victory in the "Turkey Game." Left to right: Tom Snyder, representing Arthur Hill; Superintendent Chester F. Miller; and Frank Chilson, Jr., representing Saginaw High.

F. Willard Smith, president of Kiwanis Club, presenting Don Rousseau, in behalf of a cappella choir, a colored picture of deceased Choir Director Myrtle H. Patterson.

Left to right—Deceased Acting Police Chief David Gerst and Police Chief George McNicol . . . at luncheon at Elk's club.

Hi-Y selling milk in study hall. The Hi-Y members are Jerome Burzyck and John Kersheski. Those buying milk from left to right are: Ernest Cooper, James Patton, Edward Hoffman, George Majoros, Jean Pugh, and Joseph Babiarz.

Cooking class preparing for "Open House". Left to right: Nancy Maturen, Marlene Roenicke, Donna Jean Andreotti, Miss Maja White, and Jean Hodgins.

1948 Spelling champions: Barbara Brown, Senior; Janice Rau, Junior and the school champion; and Ryan Pelkki, sophomore.

Christmas Club works on a gift for a friend. Those working are left to right: Joyce Kerns, Mary Dunlop, and Theresa Linzer.

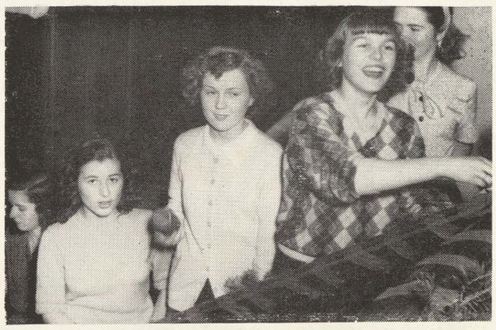

Y-Teens take part in annual "hanging of the greens." Hanging greens are: Marilyn Grandy, Frances Szymanski, Marilyn Kaul, Shirley Fisher, Jean Gale, and Shirley Hopkins.

1948-49 Debate Team, First row, (left to right): Mary Katherine Lent, Carol Chase, Sam Bowman, and Coach Geraldine Bertovick. Second row: (left to right) Betty Novy, Shirley Cox, and Sue Horton.

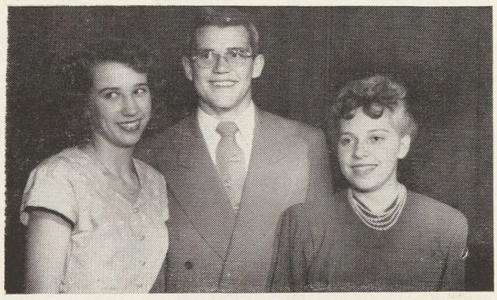

Best actresses and actor at Plorad 1948 Play Tournament: (left to right) Doreen Bingeman, Lloyd Hewitt, and Dorothy Zakrzewski.

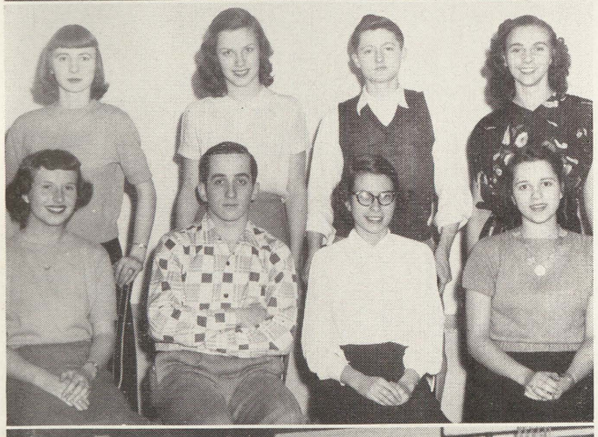

1948-49 Debate Team, First row, (left to right): Virginia Novy, Bill Maxwell, Jo Ann Robins, and Joan Heiderer. Second row, (left to right): Mona Pierson, Kay Croteau, Rodney Beaulieu, Coach Geraldine Bertovick.

Sales class making a Christmas display: Standing (left to right) Joy Gascoyne, Shirley Wood, Charlene Miller. Seated: Joan Schemp.

1948-49 Gym team, Standing, (left to right): Nick Makrianis, Laverne Gardai, Tony Kushner, Robert Cobb, Bob McKinney, Bill Fitzgerald, and Howard La Shance. Jumping: Sylvester Costello. Sitting: (left to right) Bob Roly, Eugene Moore, Edward Gill, Manuel Sauchez, and Ward Keller.

Rear, left to right: George Williams, Bob Russell, Ray Diedrich, Al Loveless, Henry Blunt, Bob Sowatsky, Manny Garcia, Glynn McArn.

All members of Hi-Y, these boys served as daily "milkmen" for hundreds of Trojans who eat in Saginaw's 50 makeshift "cafeterias."

publications

Left to right: AURORA Advertising Staff: Jean Hente, Robert Rupprecht, Joan Heiderer, and Chairman Virginia Novy.

Left to right: AURORA Senior Panel Chairman Ann Cummings, General Chairman Marilyn Grandy, and Athletic Chairman Art Howson.

Left to right: AURORA honor Section Assistant Patricia Koepke, Assistant General Chairman Jean Wood, Honor Section Chairman Lois Kaczmarek, and Administration Chairman Mary Maziarz.

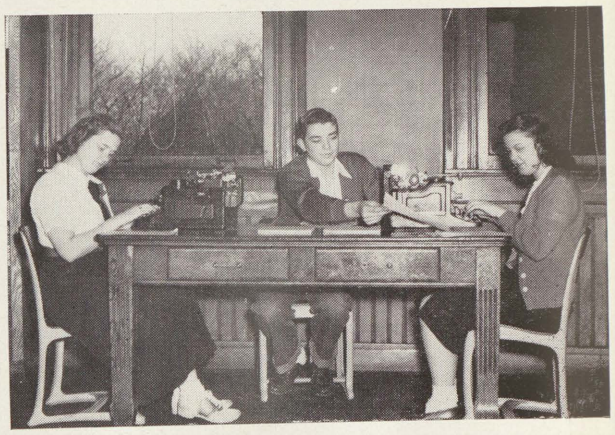

Left to right: Student Lantern Typists Donna DeFore and Barbara Strauch do some work for Sports Assistant Ed Miller.

cafeteria

One of Saginaw High's study hall cafeterias with teacher Mrs. Edna Gambill.

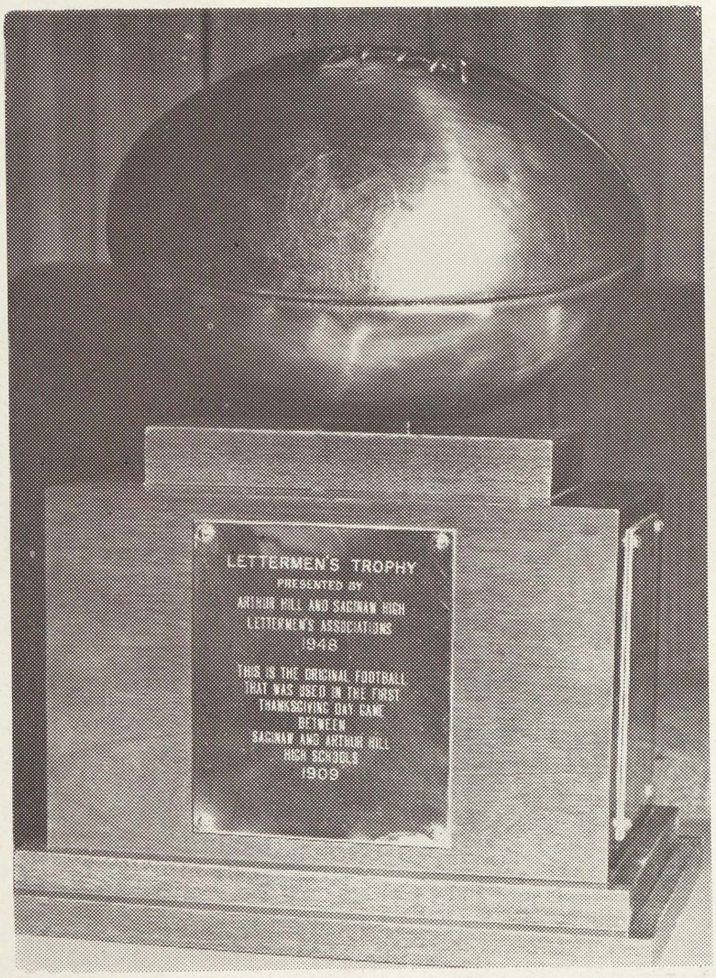

This football, used in the 1909 Saginaw-Arthur Hill game—the first played on Thanksgiving Day—went to Saginaw, the winner of the Saginaw-Arthur Hill football game, for the first time this year.

The inscription reads: "LETTERMEN'S TROPHY presented by Arthur Hill and Saginaw High Lettermen's Association, 1948. This is the original football that was used in the first Thanksgiving Day game between Saginaw and Arthur Hill High Schools in 1909."

football, 1948—city champions

Row one: (left to right) Art Evans, John Moton, Tom Evon, Ray Garrett, Earl Johnson, Jim Wilkinson, Cole Stevenson

Row two: (left to right) Gordon Gymer, Kelly Tarachas, Nick Makrianis, Otis Perkins, Tom Schoen, Henry Blunt, Elespia McKeller, Vito Tutera

Row three: (left to right) Leon Smith, Bob Grindahl, Art Anderson, Dick Hoffman, George Clark, Wessly Harding, Paul Check, Glynn McArn

Row four: (left to right) Houston Wells, Laverne Gardai, Fred Firshau, Jerry Dexter, John Keggler, John Wessely, Coach Larry Laeding

Row five: (left to right) Coach Stanley Stull, Albert Welch, Don Severance, Sam Bowman, Bob Hayes

Row six: (left to right) Coach Herb Korf, Jim Ellis, Ronny Horn, Dick Calligaro, Dick Easlick, manager; Joe DeNittis, manager

FINAL VALLEY STANDINGS

	W	L	T
Flint Northern	4	0	2
Flint Central	4	0	2
Saginaw	4	1	1
Arthur Hill	3	2	1
Pontiac	2	4	0
Owosso	1	5	0
Bay City	0	6	0

SCORES

Saginaw	26	Grd. Rpds. South	13
Saginaw	19	Lansing Sexton	2
Saginaw	45	Bay City	6
Saginaw	32	Owosso	6
Saginaw	6	Flint Central	7
Saginaw	26	Pontiac	6
Saginaw	0	Flint Northern	0
Saginaw	12	Midland	32
Saginaw	14	Arthur Hill	6
Saginaw	180	Opponents	78

Climaxing a victorious season with the 14-6 drubbing of Arthur Hill in the annual Thanksgiving Day game, Saginaw High's football team took third place in the Valley and placed ninth in the State. The Trojans ended the season with a six won, two lost, and one tied record, losing only one Valley game and battling Flint Northern to a scoreless tie on a wet and muddy Alumni field.

Jim Ellis, one of the fastest backs in the state, and tackle Art Evans were chosen for the 1948 All-State football team. Tackles Tom Evon and Nick Makrianis, End Albert Welch, Center Jim Wilkinson, and Fullback Dick Calligaro won honorable mentions.

Dick Calligaro, triple-threat fullback, was captain-elect of the team.

Lettermen: Art Anderson, Captain Dick Calligaro, George Clark, Jim Ellis, Art Evans, Tom Evon, Laverne Gardai, Ray Garrett, Bob Grindahl, Ronny Horn, Nick Makrianis, John Moton, Tom Schoen, Kelly Tarachas, Vito Tutera, Albert Welch, Houston Wells, Jack Wessely, and Jim Wilkinson.

basketball, 1948

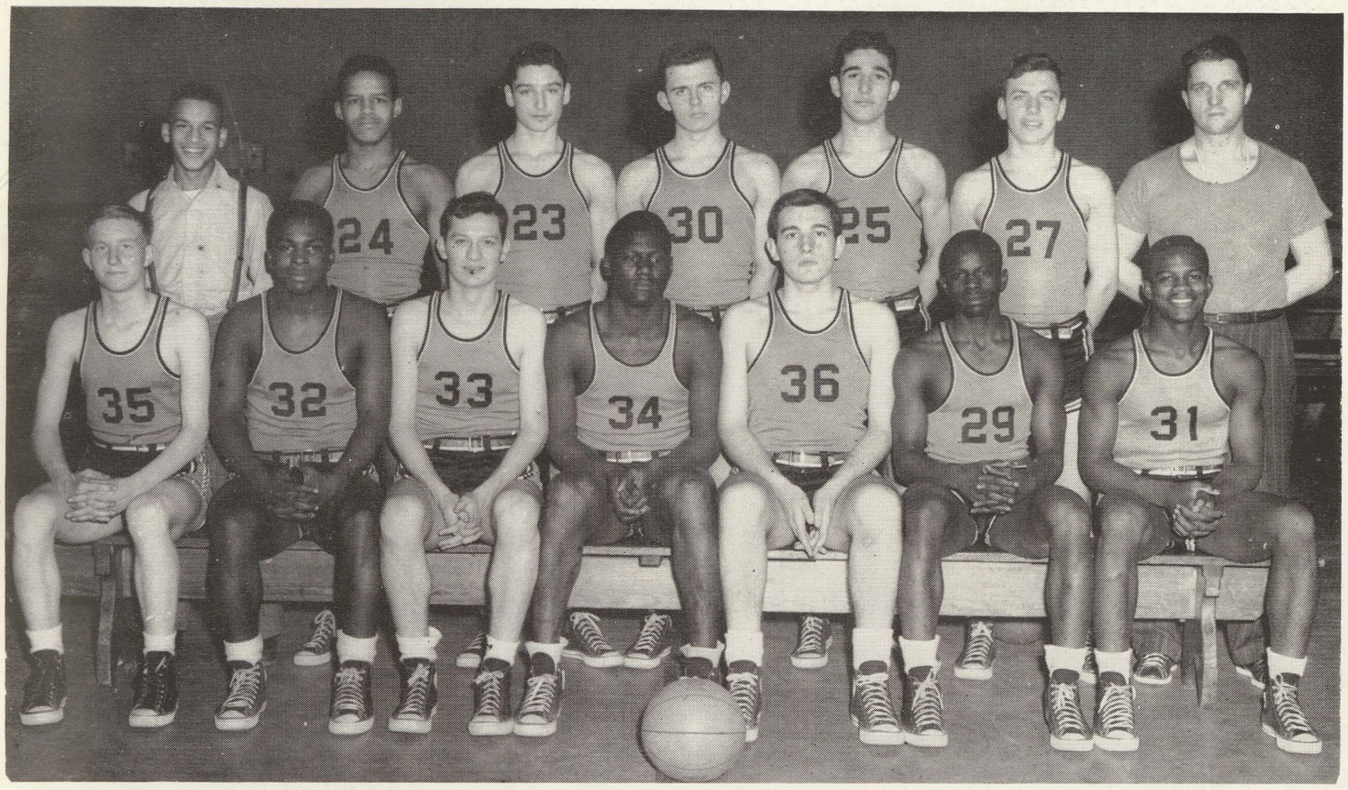

First row: (left to right) Bob Diment, forward; Cole Stevenson, guard; Chet Galinski, guard; Albert Welch, center; Chet Francke, guard; Leon Smith, forward; Jim Ellis, guard.

Second row: (left to right) Ronnie Hearin, Manager; Glynn McArn, guard; Paul Check, guard; Art Howson, guard; Kelly Tarachas, forward; Gordon Guymer, forward; Coach Laeding.

VARSITY RECORD 1948-49

Saginaw	49	Lansing Eastern	51
Saginaw	49	Fordson	43
Saginaw	42	Bay City	44
Saginaw	42	Flint Northern	41
Saginaw	50	Arthur Hill	67
Saginaw	37	Pontiac	43
Saginaw	40	Owosso	58
Saginaw	34	Flint Central	40
Saginaw	40	Lansing Sexton	41
Saginaw	48	Bay City	45
Saginaw	53	Flint Northern	54
Saginaw	61	Pontiac	34
Saginaw	60	Arthur Hill	62
Saginaw	59	Owosso	30
Saginaw	55	Flint Central	50
TOTAL	719	TOTAL	703

JUNIOR VARSITY RECORD, 1948-49

Saginaw	22	Lansing Eastern	35
Saginaw	22	Fordson	24
Saginaw	45	Bay City	21
Saginaw	24	Flint Northern	26
Saginaw	24	Arthur Hill	31
Saginaw	40	Pontiac	39
Saginaw	46	Owosso	32
Saginaw	30	Flint Central	27
Saginaw	38	Lansing Sexton	34
Saginaw	33	Bay City	29
Saginaw	36	Flint Northern	34
Saginaw	46	Pontiac	32
Saginaw	38	Arthur Hill	30
Saginaw	42	Owosso	27
Saginaw	38	Flint Central	31
TOTAL	524	TOTAL	452

In one of the most thrilling and disappointing seasons a Saginaw High basketball team has experienced in many years, the Trojans wound up the 1948-49 season with a record of six wins and nine losses. Five of the games lost were decided by one field goal or one free throw, and the difference was five or less points in three of the games won. However, three cagers: Leon Smith, Cole Stevenson, and Al Welch, ended the season among the top five scorers in the Valley.

The squad: Paul Check, Bob Diment, Jim Ellis, Chet Francke, Chet Galinski, Gordon Guymer, Art Howson, Glynn McArn, Leon Smith, Cole Stevenson, Kelly Tarachas, and Al Welch.

baseball, 1948

Left to Right

First row: Dick Webb c, Tom Hildebrand 1b, Leo Rousseau 3b, Charles Rank 2b-p, Jim Hildebrand 2b, Bill Fleming ss, Jim Steiner c.

Second row: Coach William Ehlhardt, Ronny Horn lf, Marvin Wrege p, Glenn Cunningham cf, Bob Rupprecht p, Dick Calligaro ss-rf, Coach Stanley Stull

1948 BASEBALL RECORD

Saginaw	7	Bay City	2
Saginaw	5	Midland	11
Saginaw	10	Pontiac	4
Saginaw	8	Arthur Hill	0
Saginaw	5	Flint Northern	0
Saginaw	5	Flint Central	12
Saginaw	5	Arthur Hill	1
Saginaw	22	Owosso	6
Saginaw	5	Midland	4

FINAL VALLEY STANDINGS

(Unofficial)

First	Saginaw
Second	Flint Central
Third	Flint Northern
Fourth	Arthur Hill
Fifth	Pontiac
Sixth	Bay City
Seventh	Owosso

Led by the brillant six won-one lost record of Pitcher Marvin Wrege and the hitting of Leo Rousseau, Tom Hildebrand, and Ron Horn, last Spring's Baseball team compiled a 7-2 overall record, and tied with the two Flint schools for the Saginaw Valley championship.

This season marks the first one in fifteen years in which a Trojan baseball team has won or shared in a Valley title.

Lettermen: Dick Webb, Jim Hildebrand, Leo Rousseau, Marvin Wrege, Charles Rank, Glenn Cunningham, Dick Calligaro, Tom Hildebrand, Bill Fleming, Ronny Horn, Cole Stevenson, Bob Rupprecht, Laverne Gardai, John Wessely.

track, 1948—valley, regional, state champs

(Left to Right)

Front Row: Jim Ellis, Oscar DeGroat, Frank Somerfield, Bob St. John, Jack Tinney, John Wheeler, Leon Smith, Ray Garrett.

Second Row: Coach Kenneth Gray, Glynn McArn, Warren Keyes, Glenn Webb, Bob Parsons, Tom Evon, Willie Hall, Bill Connely, Art Evans, Coach Herb Korf.

Third Row: Gaylord Nelson, Bob Bond, Kelly Tarachas, Greg Barris, Russ Dougherty, Dick Terzia, Alfred Loveless, Manager Dennis Domino.

Fourth Row: Dick Gnirs, George Hart, Earl Johnson, Bob Anderson, Bob Swatzki, Manny Garcia, Walt Kline, Bob Cobb.

Fifth Row: Melvin McKandes, Managers Hull, Gunner Hayes, Dick Aubey, Dick McIntyre, Manager Bill Hoffman.

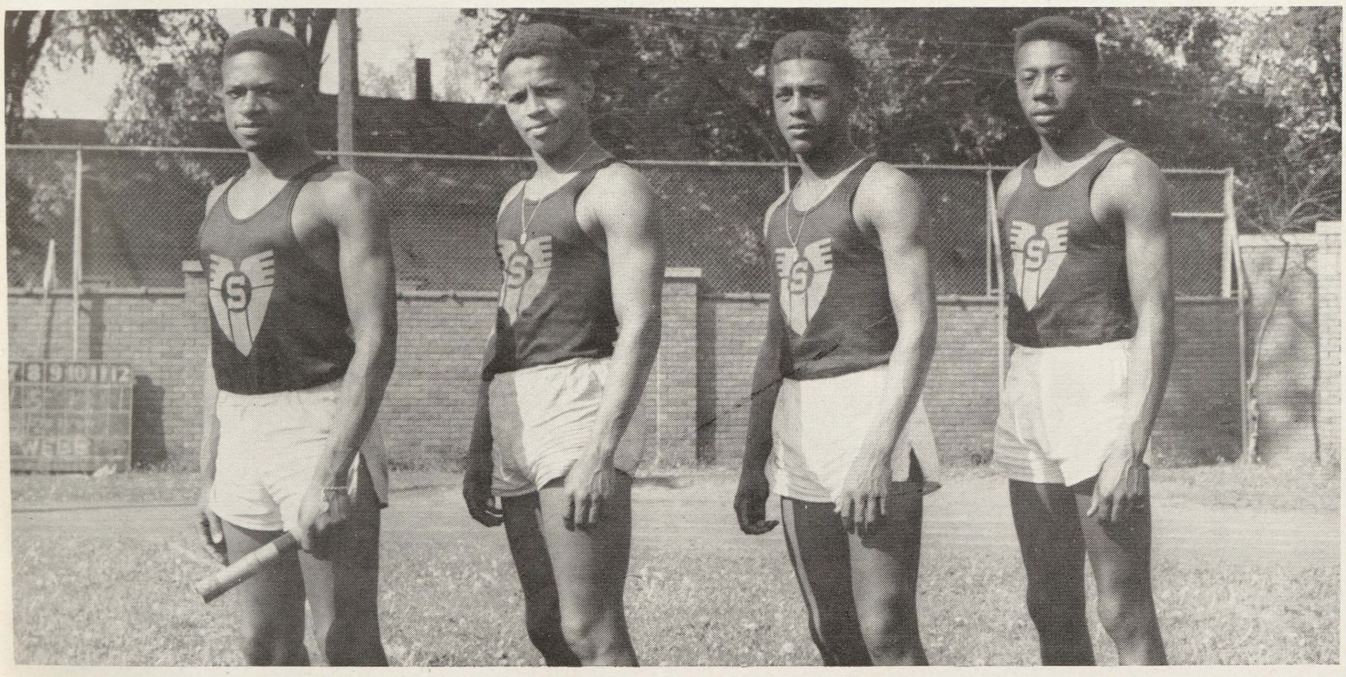

Medley relay (left to right): Warren Keyes, Glynn McArn, Gaylord Nelson, Alfred Loveless.

co-ed athletics

Girl Letter Winners:
Row One (Left to Right):
Eleanor Krukowski, Frances Szymanski, Betty Bunzow, Delphine Jamrog, Justine Dukarski, Bonnie Lokinski

Row Two (Left to Right)
Gerry Steiner, Janice Bolster, Jeannine Durand, Mildred Morgan, Ruth Rahn, Janice Debniak
Row Three (Left to Right)
Pat Tenny, Instructor MRS. PAT DE HAVEN, Carol Elsea, Jerry Rokita, Pat Andrews

Girl Letter Winners
Row One (Left to Right)
Angie Welch, Marilyn Blodgett, Nancy Pettyplace, Joanne DeGroat, Alice McKendre, Lorraine Thompson

Row Two (Left to Right)
Pat Antoniewski, Dorothy Parth, Millie Zimmerman, Delphine Rydel Maxine Mathews
Row Three (Left to Right)
Instructor MRS. PAT DE HAVEN, Donna Jean Andreotti, Lorraine Grybowski, Marilyn Grandy, Arlene Yankauskas, Charlene Miller

co-ed gym assistants

Gym Assistants
Row One (Left to Right)
Carol Elsea, Janice Bolster, Janice Debniak, Joanne De Groat, Nancy Pettyplace
Row Two (Left to Right)
Betty Bunzow, Vera Peters, Gerry Steiner, Jerry Rokita, Marilyn Blodgett
Row Three (Left to Right)
Joanne Vance, Jean Roenicke, Ruth Mathews, Emma Hege, Instructor MRS. PAT DE HAVEN

At long last the schools of America have arrived at a point where they offer exercise in the form of play, and our department is trying to promote this very important thing to the best of our ability. Vigorous play life develops the body in a normal, natural way, both physically and mentally. Since we cannot have larger classes, we try to reach as many of our students as possible through our after-school activities. Up to now we only have had volleyball; but the next few months will bring basketball, bowling, badminton, softball, and dancing.

The only materialistic rewards we have to offer for our Sports' seasons are the beautiful Old English Letter S's. We hope, however, that the students come and play because they want to.

That is my reward.

PATRICIA WILSON DEHAVEN

crowning ceremonies — homecoming, 1948

Seated (left to right) Sally Stapleton, Carol Knight, Connie Morley, Standing (left to right) Florence Beyer, Sally Jessmore, Mary Lou Schrage, Joanne Vance, Marie Kent, Virginia Skelton, Ben Horton, Jane Mielke, Nancy Losee, Joe Lopez, Shirley Cox

(Left to right) Sally Stapleton, Bob Greenburg, Carol Knight, Kaye Fox, Connie Morley, Manuel Sanchez

city football championship award

Dr. Frank T. Whitney presents Honorary Captain Dick Calligaro with the Kiwanis Club Trophy, while Charles E. Forsythe, Director of State High School Athletics, looks on.

Relaxing in the locker room after that Thanksgiving Day triumph!

sophomore class officers—counselor

Miss Lois Wilson, Sophomore Counselor, with (left to right): Robert Schoch, president; Sue Horton, secretary; and William Schoch, vice-president.

When a Sophomore enters Senior high school, he naturally is confronted by many problems of adjustment: adjustment to a new school with customs and traditions new to him, a new routine, and a new course of study. To help him in making this adjustment, Saginaw High school has a counseling system. Sophomores are divided into home rooms of about thirty students each. To each room a member of the faculty is assigned as adviser. Once a week these groups meet to talk over various matters of concern to Sophomores. The material to be discussed in these weekly meetings is outlined by the grade counselor.

Three objectives are emphasized in the counseling material: first, the development of good school citizenship and morale; second, instruction about school routine and the multiplicity of matters Sophomores have to learn about their new school and their part in it; and third, guidance in choosing a course of study adapted to each student's ability and future plans.

In addition to these weekly discussions, each Sophomore has an individual, often several, conferences, with his advisor in order to plan, completely and in detail, the subjects he will take in each of the six semesters of his high school course. Though later changes may be necessary, every student, in his Sophomore year, fills out this Plan of Work.

Usually the same adviser remains with his group for at least two years. When problems arise, it is the advisor who should first be consulted by parents or teachers.

LOIS WILSON

(Sophomore Counselor)

sophomores

ROBERT AITCHISON
FELIX ALBOSTA
THOMAS ALCOCK
CHESTER ALLEN
JOAN ALLEN
ALICE ANDERSON
BARBARA ANDERSON
JACK ANDERSEN
SHIRLENE ANDERSEN
CAROL ASHLEY
CAROLYN AUBRY
JERRY AUSTIN
DICK BAADE
MARY ANN BAATZ
JOSEPH BABIARZ
TOM BAILLIE
MARILYN BAIRD
REUBEN BAKER
LEO BARNEKOW
ALDA BARNES
LULA BARNET
JANETTE BARRETT
JOAN BARSZCZEWSKI
PATRICIA BEAM
FRANCIS BEEBE
VOLLIE BEEMAN
BONNIE BELL
MAECELINE BENDER
CAROLYN BERNETHY
ISABELLE BESS
PATRICIA BESTER
BETTY JEAN BETTINI
BOB BEUTEL
LOIS BEYER
PAT BHIRDO
MARGARET BIELERT
JO ANNE BINGEMAN
SHARON BINGEMAN
FRANCIS BLAKE
GEORGE BLEDSOE
AUDREY BLOCK
EILEEN BOENSCH
BARBARA BOERGERT
ARDIS BOESE
PHYLLIS BOESE
LOUIS BOHSTEDT
DONNA MAE BONAMINIO
JEAN BOND
MARGARET BONES
GLADYS BOOKER
LEOPOLD BORRELLO
LARRY BOSSMAN
JOHN BOYD
RUDY BOYER
BONNIE BRAGAS
VIVIENNE BRALEY
RONALD BRAMAN
DOLORAS BRANDT
JANE BRECHTELSBAUER
ROSEMARY BRENSKE
MYRTIE BRINKMAN
DELORES BROWN
ELMER BROWN
GERALD BROWN
HAROLD BROWN
SARAH BROWN
BARBARA BRYANT
RONALD BUNKER
DOLLY BURGESS
FRANCES BURKEY
HARRY BURT
JEAN ANN BUSCH
EARL BUSH
ROSEMARY BUTTS
LEON BYRON
WILLIAM BYRON
BONNIE CAMPBELL
JACK D. CARLTON
IDA CASTANON
SYLVESTER CASTILLO
JOE CAWLEY
GLORIA CERVANTES
JEWELL CHAFFEE
JACK CHAPMAN
RICHARD CHILTON
LORNA CHOLCHER
DONNA CITTEL
BETTY CLAUS
GEORGE CLAYTON
LEONARD CLIFF
WILLIAM COLBATH
EDWARD COMPAU
RICHARD CONLEY
HELEN COOK
SHIRLEY COOPER
CAROLE COWLES
HOWARD CRAMER
BOB CREIGHTON
GWENDOLYN CROSS
MYRNA CULLEN
RALPH CULPEPPER
JEAN CUMMINGS
MARVIN CUPP
MICHAEL DACIEK
TOM DANGEL
EDWIN DANIELOWICZ
DONALD DARLING
RICHARD DASHNER
DALE DAVID
MABEL DAVY
JUNE DEEGAN
JEAN DEISIG
VIOLET DELANEY
CHESTER DELAVERN
LEO DELAVERN
SATO DELGADO
DON DENGLER
DOROTHY DENGLER
RICHARD DELO
SHIRLEY DENNER
JOANNE DENNIS
CARMELITA DEW
ANGELA DIAZ
ELDOR DIEDRICH
JAMES DIMENT
MARGARET DIRGOS
BARBARA DIXON
JOELLEN DONNELLY
CLAUDIA DOUGLAS
ANTHONY DRAGO
JOSEPH DRAGO
DOROTHY DROWN
SUE DU BOIS
BEATRICE DUBAY
WALDEMAR DULSKI
ADOLPHIA DUMA
MARY DUNLOP
DONALD EDDY
GLADYS EDWARDS
MILDRED EHMCKE
HOWARD EIMERS
DAVID ELLEN
ROBERT ELSEA
NANCY ENGEL
ALICE ENGELKE
BONNIE ESLER
VIVIAN EYER
LARRY FECHTER
THOMAS FECHTER
BETTY FEHRENBACH
MARCELLA FERGUSON
BETTY JEAN FERNDON
PAUL FERRELL
JOHN FICK
DONNA LEE FINDLEY
JEROME FINNEY
CAROL FISCHER
SHIRLEY FISCHER
ANNA LOU FISHER
GLORIA FISHER
NORMAN FJERSTAD
BONNIE FLUETTE
WILLIAM FOBEAR
FRANKLIN FORD
ROBERT FOSTER
VELMA FOSTER
PATRICK FOY
HELEN FRANKE
LORRAINE FRENCH
JOSEPH FREYRE
MARY ANN FROEBER
JOAN FURLO
MARILYN GAIL
JEAN ANN GALE
CHARLES GARRETT
RICHARD GARRETT
ELAINE GAULT
JANIES HOPE GAWNE
KARL J. GAWNE
RUTH ANN GEHRCKE
LEILAH GEHRIG
JANICE GEHRINGER
JACK GERTMAN
JUNE GEMEINHARDT
NANCY GIDLEY
NEWALL GILCHRIST
EDWARD GILL
DORIS GILMAN
ELNORA GLADNEY
ROBERT GLOVER
DUANE GODWIN
NANCY GOLZ
RICHARD GOODROW
DONNA GOULD
SALLY G. GRANGER
JERRY GREEN
ALDINE GREENWALD
WILDA JUNE
GREENWALD
MARY MARGARET
GRENKOSKI
ROBERT GRIFFIN
ELAINE GRIFFOR
MARY GRIFFUS
MARTHA ANN GRINDAHL
GERALDINE GRONDZIK
JANET GUDRITZ
BARBARA GUENTHER
MARGARET GUERERO
PHYLLIS JEAN GUSHEN
HOPE GUTIERREZ
JANET LEE HAGERMAN
BEARON HALL
CLAIRE HALL
MARION HALUBSCHOCK
SHIRLEY HAMMIS
JOAN HARE
LOIS HARNDEN
ROBERT HARPER
MARY JANE HARSCH
CLEO HASSE
JOSEPH HAUSBECK
DONALD HAUSMAN
BARBARA HAYES
EDWINA HAYES
ROBERT HAYES
RONNIE HEARIN
PATRICIA HENDERSON
RONALD HENDERSON
CAROL HENSEL
JOYCE HERWEYER
BESSIE HICKMOTT
RUTH HILDEBRANDT
EMMA JEAN HILL
ROBERT HILL
JEAN HODGINS
CLARA HOFFMAN
DELORES HOFFMAN
DONALD HOFFMAN
ARCHIE HOGG
SHIRLEY HOLBROOK
LUEWARNER HOLDEN
BETTY HOLSTROM
DAVID HOLSWORTH
CHARLOTTE HORN
EDWIN HORTIG
LORRAINE HORTON
THOMAS HOULIHAN
JAMES HOWELL
DONALD HOZESKA
THOMAS HUERTO
CARL HUGGARD
JEAN HURST
JACK HUTCHISON
MARILYN IRISH
DONNA IVERSEN
JAMES JACKSON
ALTA JESSE
DOROTHY JOHNSON
HELENA JOHNSON
LORAINE JOHNSON
PAULINE JOHNSON
ELVERT JONES
BLONDSTAINE JORDON
HAROLD JOSEHART
WAYNE JOYCE
JANE KABAT
MARILYN KAUL
WARD KELLER
JUNE KENNEDY
ROMA KENNEDY
NORMA JEAN KENT
JOYCE KERN
NANCY JEAN KERNS
VIRGINIA KINNE
WEBSTER KIRKSEY
DORIS KLEMISH
THOMAS KLONOWSKI
RALPH KNIGHT
ALAN KOLHAGEN
ROBERT KOUTS
ROBERT KRAMER
EUGENE KRAWCZAK
JAMES KRAWCZAK
MARVIN KREH
NELSON KRICK
ANITA KRUEGER
KENNETH KUNKEL
RICHARD KUZNICKI
WILLARD LA FAVE
MARY ELLA LA FAYETTE
NANCY LA FRENIERE
EARL LANGHORNE
LEWIS LASH
JEAN LAUER
GENE LAVELLE
JERRY LA VEQUE
TERRY LAWLER
WILMA LAWRENCE
JACK LEA
RUTH LEACH
DELORES LEDESMA
LILAH LEE
ELAINE LELAND
MARY LENT
SHIRLEY LEONARD
CARL LEVY
WILLIAM LINK
THERESA LINZER
HARRY LISEE
DONALD LOCKHART
MAYNARD LOCKWOOD
ROBERT LOIZOS
JEANNETTE LORENZ
NANCY MAY LOSEE
BARBARA LOTH
ELEANOR LUNA
ROSE LUNA
ROBERT LUND
FRED LUTZ
RONALD LYLE
NANCY LOUISE MAACK
HAYES MACK
LOUIS MAINPRIZE
PATRICIA ANN MARGELIO
SUSANNE MARIHUGH
DORIS MARTENSON
DONALD MARTIN
ELIZABETH MARTINEZ
MARGARET ANN
MATHEWS
GRACE MATTHEWS
NANCY MATUREN
FRANCES MAZIARZ
MARY LOU McANANY
JACQUELINE McARN
AARON McCLOUD
EDWARD McCLURE
SHIRLEY McCORKLE
JOAN McCORMICK
KATHLEEN McCULLY
RALPH McDONALD
CURTIS McGILL
JOSEPH McGRANDY
PAT McKENNA
ROBERT McKINNEY
RONALD McKINNEY
VERNETTA McNICHOLS
BETTY JOY McWILLIAMS
MARY MELLON
LOTTIE MAE MERKERSON
LOUISE MICHALSKI
HARRIET MIDDLETON
NANCY ANN MIELKE
SALLY ANN MIKOL
PATRICIA ANN MILLAR
ARLENE MILLER
EARL MILLER
FLORA MAE MILLER
GALE MILLER
JOYCE ANN MILLER
JOYCE K. MILLER
NORMA MILLER
DOROTHY MILWRIECK
THOMAS MISNER
MAUREEN MITCHELL
RICHARD MITCHELL
JOAN MOHR
CORNELIUS MONROE
BERNICE MOORE
BONNIE JEAN MOORE
EUGENE MOORE
ROBERT MORAN
CONSTANCE MORLEY
MARCIA ELLEN
MORNINGSTAR
JERRY MORRELL
KENNETH MORRIS
JOYCE MORRISON
FAITH MOTON
LEON MOTT
GEORGE MOULTRIE
CRAIG MUNSON
RAYMOND MUNSON
SHIRLEY MUNSON
RUTH ANN MURRAY
HAROLD MUTER
CONNIE NAPLES
FRANK NAPLES
SARAH NELSON
JANE NEWVINE
BARBARA NICHOLS
JULIE NICOL
GERALD NOLAN
BARBARA NOWICKI
CAROL OLDENBURG
RICHARD ORTEGA
JEAN ORTH
VIRGINIA OSBORNE
BETTY OSMUS
DONNA JANE OTT
BILL OWEN
LORENTINE OZARK
WAYNE PACKARD
ROBERT PARKER
TERRY PARQUETTE
FRANCES PATRICK
PATRICIA ANN
PATTERSON
THOMAS PEKAS
DONALD PERRY
GEORGE PERRY
MARCIA PETERS
HAROLD PETERSON
DONALD PHELPS
JOAN PHILLIPS
LORETTA PICKLEMANN
MARGARET PIOTROWSKI
PRUDENCE ANN
PLAMBECK
SHIRLEY PLANK
DOROTHY PLOWMAN
WILLIAM POAG
JOAN POINEAU
GENE POORMAN
MARGERIE POPP
DONNA POST
RUSSELL POTTS
BETTE ANN PRALL
JACQUELINE PRAPST
JOANNE PRATT
MARLON PRESTON
MARLENE PRICE
GEORGE PROTTENGER
DONALD PRUETER
WILLIAM PRUITT
JAMES PRYOR
JOHN PSIUK
JOAN PUNCHES
LILA PYKE
AMALIA QUIROZ
JOHN RAGISKE
MARY RATTI
RONALD REARDON
MILDRED REESE
BILL REETZ
BOB REID
ESTHER REISIG
NANCY REMER
IRENE RENNER
DONNA MAE REPPUHN
KATHLEEN RETHMAN
WILLIAM RETTMAN
MARGARET REYES
JOHN RICHARDS
ROBERT RILEY
ALVIN RIVERS
CAROLYN ANN RIZER
CHARLES ROBERTS
RAYMOND ROBINS
ROBERT ROBY
MARLENE ROENICKE
SHIRLEY ANN ROGALSKI
GEORGE ROGERS
LEONARD ROHDE
ALBERT ROMO
BARBARA ANN ROSE
JANICE ROSELLE
ROSEMARY ROTH
ROBERTA RUDENKO
JAMES RUPERT
SHIRLEY RUPP
FAY RUSS
GAY RUSS
PAT RUTCH
CHLOIE SAGESH
SHIRLEY ANN SAHR
LORRAINE SAK
GLORIA SALOMON
MARY LOUISE SALOMON
ANNE SAVELL
CECIL SAWATZKE
GERALD SAWATZKE
BENJAMIN SAWYER
HAROLD SAWYERS
PATRICIA SCHARF
DORA LOU SCHEFFLER
BARBARA SCHEMP
SALLY JEAN SCHMOLITZ
ANNA MAE SCHNEIDER
CLARA SCHNEIDER
IRENE SCHNEIDER
ROBERT SCHOCK
WILLIAM SCHOCK
JOAN SCHRAMKE
GWENDOLYN SCHULTZ
RONALD SCHULTZ
NANCY SCHWALL
SARA ELLEN SCORE
CLARA MAE SCOTT
PAUL SCOTT
VIRGINIA SCOTT
BARBARA SCULLY
LAWRENCE SEARS
GENALEA SEMPSROTT
JACK SHEETS
BILL SHEPHARD
JAMES SHEPPARD
CARMEN SHORT
JOAN SIEMS
ELEANOR SIEVERT
BERNARD SIKA
GEORGE SILVERNAIL
DAVID SIMON
ALETHA SIMS
JACQUELINE SKEITH
IONE SKIMIN
BARBARA SLATER
COLETTA SLATER
ELIZABETH SLOMINSKI
MARY LOU SLOMINSKI
JACK SOMERFIELD
BEVERLY SONNENBERG
JAMES SONSMITH
MARGARET SPARCK
JOSEPH SPENCER
JAMES SPINDLER
GERALDINE SPYKER
ROSE STACY
ELEANOR STEELE
MABLE STEFFEN
PHEBE STEVENS
CLARA STEVENSON
ALAN STEWART
RONOLD STOCK
PATRICIA STODDARD
ESTHER STRATTON
RAYMOND SUNDECK
JEANNETTE SWAN
CECIL SWATZKE
MURIEL SWISS
MARTHA TAFEL
MARY ANN TANY
LORRAINE TARDIFF
KATHERINE TAYLOR
NATHANIEL TAYLOR
WILLIAM TAYLOR
JAMES TEPATTI
JOYCE THICK
DONALD THOMAS
EDWARD THOMAS
LEE ESTER THOMAS
GRACE THOMPSON
LORNE THOMPSON
RICHARD THOMPSON
GEORGIA LEE TILDEN
JACK TILOT
PATRICIA ANN TOLASCH
DORIS TRASK
RICHARDINE TREANOR
EARL TUCKER
JO ANN TURNER
MADELINE TURNER
JIM TYPATTI
RICHARD TYRA
CHARLES URIBE
WILLIAM VADOVICH
JEAN ANN VANDERWALL
CAREEN VAN NORMAN
BETTY VAN PETTEN
DONNA VAN WORMER
FRANK VARGAS
DAVID CHARLES VEASLEY
VINCENT VERDOOT
JOSEPH VERLAC
JAMES VERVOORT
ELSIE VOGELMAN
JOHN WALKOWSKI
MAXINE WALTERS
BEVERLY WARNER
EUGENE WARRINER
ROBERT WASCO
DAN WATSON
THOMAS WATT
LULA WEBSTER
WARREN WILLIAM
WEDDING
CHARLES WEHNER
JANE WEIL
EVELYN WEISS
JAMES WELCH
ALBERTA WELLS
LOIS ANN WELLS
DONA WHARTON
ELINOR WHITE
FREDERICK WICKLINE
MARCIA WILDENHAIN
ALVIN WILLIAMS
JERRY WILLIAMS
MARILYN WILLIAMS
MARION WILLIAMS
ROSETTA WIMBERLY
BERNADETTE
WISNIEWSKI
MARGARET WITHROW
DALE WOJCIK
HELEN WOLFE
ALAN WOLFGANG
JANE WOODINGTON
ROBERT WOODS
BARBARA WREGE
NANCY WYMAN
GEORGE ROBERT WYNN
DON YANCER
MAX YOUNG
BEATRICE ZACHARIAS
DOROTHY ZAKRZEWSKI
JOHN ZEHNDER
JOSEPH ZOLINSKI

autographs

SECOND NATIONAL BANK

AND TRUST COMPANY OF SAGINAW

It Pays to be an Outstanding Scholar

MEMORIAL SCHOLARSHIP

DON McGEE SCHOLARSHIP

STUDENT LOANS OF C. K. EDDY MEMORIAL FUND

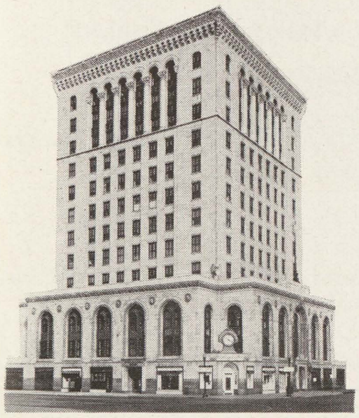

There are two gift scholarships awarded each year to two outstanding graduates of Saginaw High School. There are many other gift and loan scholarships available from colleges, and organizations in Saginaw High, particularly the C. K. Eddy Family Memorial Fund Loans to Saginaw students available for use in Michigan colleges. If you are interested contact our Trust Department. In order to be worthy of these a student, by his scholarship, citizenship, ambition and attitude, must prove that he is capable of utilizing them. It is a great honor to be awarded a scholarship. However, even the best students gain recognition only through effort. It is no disgrace to be a good student and pays dividends in later years.

SOUTH SIDE OFFICE
Center and Fordney
Phone 8231

DOWNTOWN OFFICE
Genesee at Washington
Phone 2-2151

WEST SIDE OFFICE
Court and Hamilton
Phone 8159

MEMBER F.D.I.C.

MICHIGAN NATIONAL BANK

JEFFERSON AT LAPEER

☆

Complete Banking and Trust Services

☆

Assets Over $180,000,000.00

☆

MEMBER OF
FEDERAL RESERVE SYSTEM
FEDERAL DEPOSIT INSURANCE CORPORATION

Neumode Hosiery Shop

Featuring

LADIES' HOSE
ANKLETS: LITTLE AND BIG SIZES
MEN'S SOX: ASSORTMENT OF STYLES

Expert Hosiery Repair

414 E. GENESEE

Congratulations '49 Seniors!

Northern Supply Co.

Bay City — Midland
Mt. Pleasant — Saginaw

Pace Music Co.

10 A.M. — 10 P.M.

216 S. Washington

For the Hamburgs
that RATE

go to

Ritz Hamburg

1305 E. GENESEE

OXFORD SHOP

BREWER ARCADE • 126 N. WASHINGTON

Gifts for All
Occasions

Wm. C. Wiechmann Co.

"One of Michigan's Finer Department Stores"

116 S. JEFFERSON

WALLY'S DRUG STORE

4th and Lapeer Avenue

Saginaw Phone 3-5351

"For More Than 75 Years"

Walz Hardware Co.

611 E. Genesee Avenue

ALWAYS RELIABLE

Williams ICE CREAM

FINER THAN EVER

LAPEER AT WARREN PHONE 2-7843

TWO LEGS, INC.

Sends its Congratulations to the 1949 Aurora

Montgomery Ward

SENDS ITS COMPLIMENTS

TO

The Class of 1949

Girl friends needn't part

Graduation time often means the parting of high school friends, but it doesn't have to be so—because now there may be an opportunity to go on working together at Michigan Bell.

Because of the telephone's importance in the modern world, Michigan Bell girls find a real thrill in their daily work. And they have such advantages as excellent pay right from the start . . . assured opportunities to progress . . . vacations with pay . . . congenial companions . . . along with many other desirable features that go to make an attractive occupation.

If you're interested in a good job and steady income of your own, drop in at our employment office—309 S. Washington—and bring your girl friends with you. An interviewer will be glad to give you full details.

MICHIGAN BELL TELEPHONE COMPANY

"A Friendly Place to Work"

COMPLIMENTS

OF

HARRY RUPPRECHT MARKET

1529 E. GENESEE

PHONE 2-0681

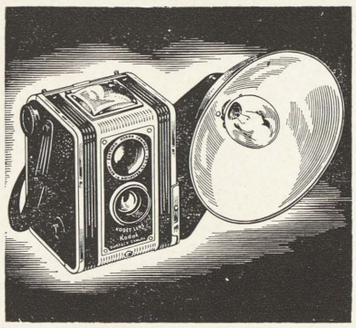

Don't miss out on wonderful indoor as well as outdoor shots of parties and other family doings. They're all simple to take when you use the Kodak Duaflex Camera, yet you can make flash and color pictures.

SAGINAW PHOTO SUPPLY

507 E. GENESEE ST.

Finest Equipped Machine Shop in Michigan

Saginaw Service Parts Inc.

713 Federal • Phone 2-2173

ART SAMPLE FURNITURE CO.

SENDS ITS COMPLIMENTS TO THE SENIORS OF '49

"A Good Place to Trade"
"Ask Your Neighbor"

200 N. WASHINGTON PHONE 2-5242

SAGINAW'S

friendliest and most complete Department Store

SEARS, ROEBUCK & CO.

Federal at Genesee Phone 3-8411

For . . .

- PRESCRIPTIONS
- COSMETICS
- GIFTS
- STATIONERY

Trojans make it a habit of stopping at

SCHIRMER DRUG CO.

Phone 8108 745 Hoyt

SAGINAW OIL CO.

JANES AT FRANKLIN

Compliments '49er's

DISTRIBUTORS OF

TEXACO PRODUCTS

Congratulations,

Senior of 1949!

SWARTHOUT'S

GENESEE AT JEFFERSON

autographs

Trojans Enjoy

the

Automatic COCA-COLA Machine

in

Camilbar

LASALLE

COCA-COLA BOTTLING COMPANY

406 Meredith

Gifts for Graduates . . .

Leather, wood, metal and
glass . . . hand-picked . . .
top quality . . . modest prices

SAGINAW'S GIFT CENTER

Liebermann's

415 GENESEE AVE.

FOR ELECTRICAL CONTRACTING

go to

LIGHTHOUSE ELECTRIC CO.

234 N. WARREN

McGEE-FINLAY

Buy your Sporting Goods
and
Johnson Outboard Motors
at

McGEE-FINLAY

We help to outfit Trojans

613 E. GENESEE PHONE 3-3781

McIntyre's

ICE CREAM COMPANY

1735 EAST GENESEE AVENUE SAGINAW, MICHIGAN

SAVE MONEY

FREE PREMIUMS WITH ALL PURCHASES

MONARCH SERVICE STATIONS

Washington and Potter West Genesee

The Business Institute

OF SAGINAW

Special Instruction in Business Administration • All Branches of Office Practice and Office Machine Operation

INSTITUTE LETTER SERVICE

A Complete Duplicating and Mailing Service

PHONE 2-2183 207½ S. FRANKLIN

DODD'S RED GOOSE SHOES

Congratulates SENIORS '49

407 E. GENESEE

America's Finest Men's Wear

- HICKEY - FREEMAN CLOTHES
- JOHNSTON & MURPHY SHOES
- DOBBS HATS
- MANHATTAN SHIRTS

MUELLER BROS., INC.

BANCROFT HOTEL BLDG.

CONGRATULATIONS, '49 AURORA STAFF!

General Distributing Corporation

205 South Second Street Phone 2-6181

GRANVILLE'S

Always the Newest in Shoes for the Entire Family

512 Potter Established 1882

NEEDS FOR THE FAMILY

AT

W. T. GRANT COMPANY

206 E. GENESEE

For The Best in Floral Artistry

Grohman's Flower Shop

136 No. Jefferson

Phone 2-6104

HEAVENRICH'S

GENESEE AT FRANKLIN

Serving Saginaw for Seventy-one Years

Compliments of

HOYT DAIRY BAR

CORNER HOYT & SHERIDAN

KAYES CLOTHING CO.

122 S. WASHINGTON

Quality Clothing for the entire Family

JOCHEN'S SHOE STORE, INC.

Quality Shoes for the Entire Family

420 E. GENESEE AVE.

MORLEY BROTHERS

AT YOUR SERVICE SINCE 1863

85 YEARS OF DEPENDABLE SERVICE
TO THE COMMUNITY

THE "TROJAN WAY" INCLUDES THE SELECTION OF FINE GRADUATION GIFTS SUCH AS WATCHES, COMPACTS AND BILLFOLDS.

Daniel's
FOR FINE JEWELRY

GENESEE AT WASHINGTON

DIAL 8914

Congratulations, '49 Aurora Staff

SEITNER BROTHERS

New Location
302 FEDERAL **Phone 2-3181**

FELDMANN'S

Congratulates 1949 Seniors

402 E. GENESEE

FERRIS BROS.

"The Best in Clothes"
To "Suit" Every Woman's Taste

Phone 8191

Warren and Genesee

"HAPPINESS BEGINS AT HOME"

FOR QUALITY FURNITURE
ON EASY TERMS, VISIT

GATELY'S

120 SOUTH FRANKLIN 130

THE FINEST RUG DEPARTMENT IN MICHIGAN

FISHER-WATSON
WALL PAPER CO.

117-119-121 North Franklin Street

SAGINAW, MICHIGAN

Dial 2-3103

WALL PAPER, WINDOW SHADES & PAINT

Anderson's Book Store

Books, Gifts, Greeting Cards

119 SOUTH JEFFERSON

DIAMONDS WATCHES

Billmeier
JEWELER

112 So. Jefferson Ave.

CLOCKS SILVERWARE

BRADY, SCHIRMER & CO.

105 SECOND NATIONAL BANK BUILDING

SAGINAW, MICHIGAN

INSURANCE

715 So. Franklin **Phone 2-8268**

BUSHEY RADIATOR SERVICE and AUTO GLASS

Always Better Service — Better All-Ways

C. V. CRAMPTON

Jewelers

WATCHES • DIAMONDS • JEWELRY
SILVERWARE AND CLOCKS

EXPERT WATCH REPAIRING

2726 South Washington Avenue Saginaw, Michigan

Telephone 3-6263

LUFKIN

A good workman has pride in his tools. An accurate job depends on accurate tools. For the best in Precision Tools — Specify Lufkin.

THE LUFKIN RULE CO.

CULVER-DEISLER CO.

Saginaw's Most Modern Drug Store

SERVING THE HEALTH AND HOME NEEDS OF THE COMMUNITY

Cor. E. Genesee and Jefferson Ave.

WE DELIVER TELEPHONE 2-8363

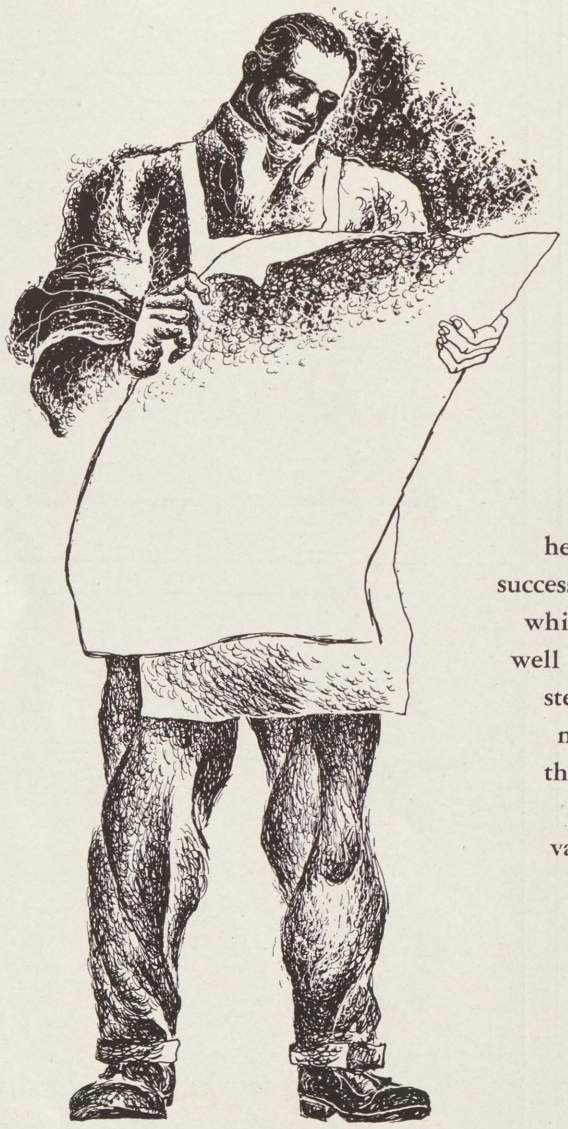

This year, as in years past, it has been our pleasure to work with Miss Mary Hetherington and the students of her journalism class at Saginaw High School in producing the Aurora. We want to take this opportunity to express our thanks to them, and to extend to all members of the 1949 graduating class our heartiest good wishes for the success and happiness in life for which their education has so well prepared them. We "oldsters" who are in the business world, and particularly those of us in the Graphic Arts, know full well the value of the wonderful education you have been privileged to receive. We trust you will make the most of it.

YOUR AURORA WAS PRODUCED BY SEEMANN & PETERS INC.

Trojan Field-Song

(A ROLLICKING MARCH-YELL-SONG)

Written for Daisy E. Miller and Lorin D. Miller. Words and Music by Member '05 Track Team.

Copyright, 1931, by Daisy E. and Lorin D. Miller

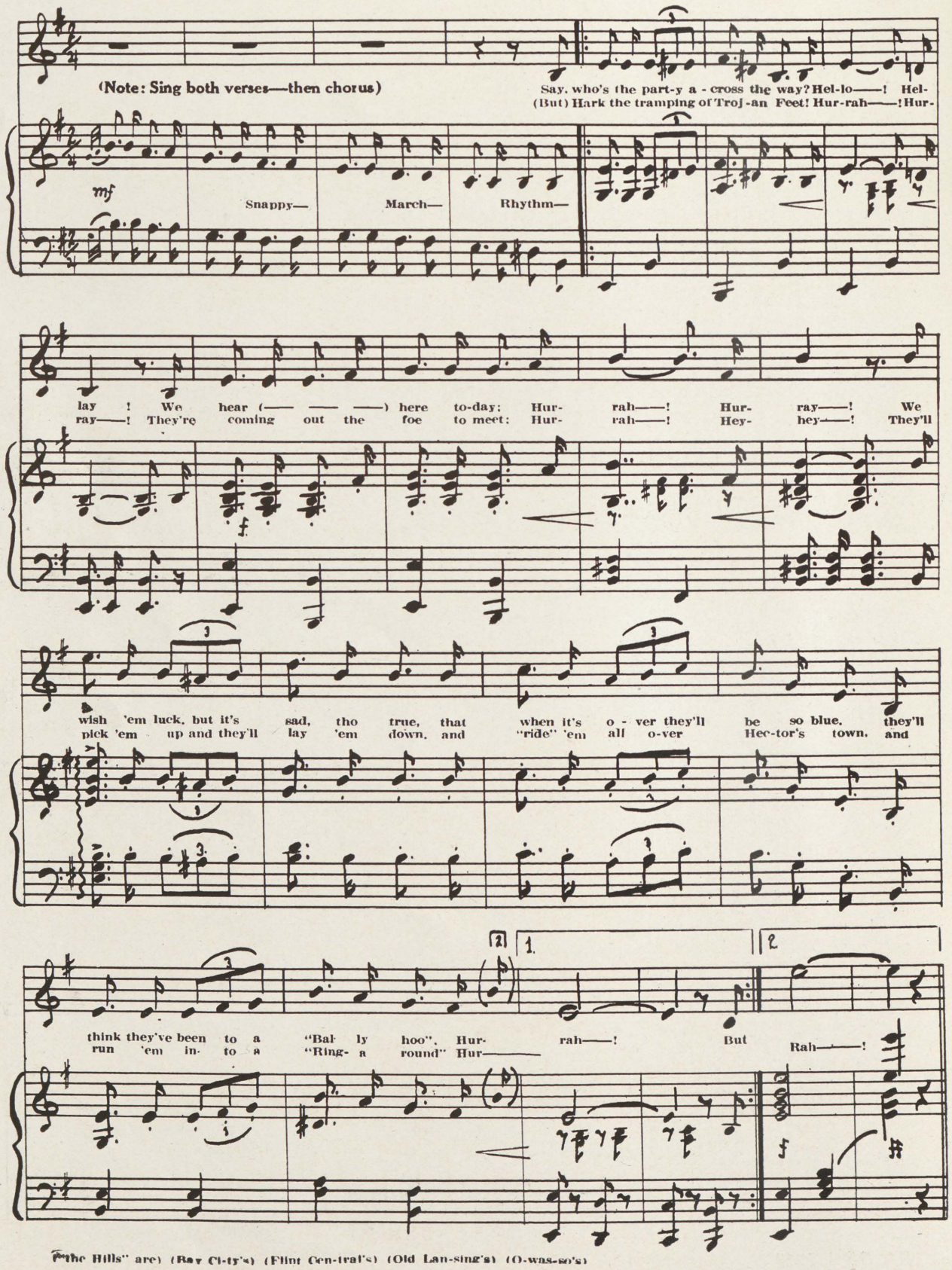

"the Hills" are) (Bay Ci-ty's) (Flint Cen-tral's) (Old Lan-sing's) (O-was-so's)

(CHORUS-INTRO)

T——— R——— O— J— A— N— S! OH

L.H.

HAIL——— TO THE ONES WE LOVE LOYAL AND FAITHFUL EV———ER; TRUE——— AS THE

STARS A— BOVE, FIGHT ING ON FOR VIC-TO RY TO - GETH ——— ER. SO——— 'TILL THE

DAY IS DONE——— FIGHT! FOR EAST SIDE HIGH! LET'S RIP 'EM UP AND BUST 'EM; IT'S A

OLD GOOD TROJAN CUSTOM AND WE'LL SEND (———) IN THE LOVE MORN———ING. MORN———ING.

"THE HILLS" OUR (BAY CI-TY) (FLINT CEN-TRAL) (OLD LAN-SING) (O-WAS-SO)

commencement, 1948

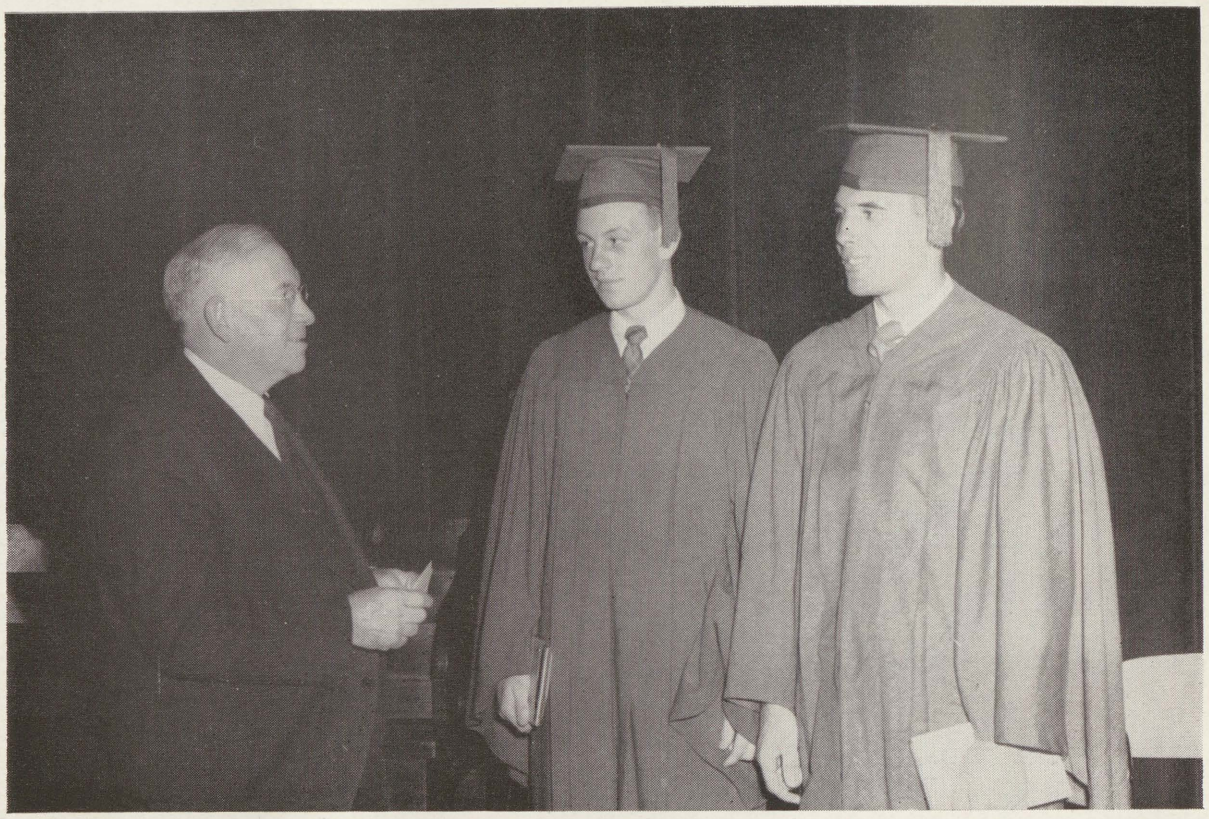

Left to right: Superintendent of Schools Chester F. Miller, the late Dave Gerst, and Frank Bradley.

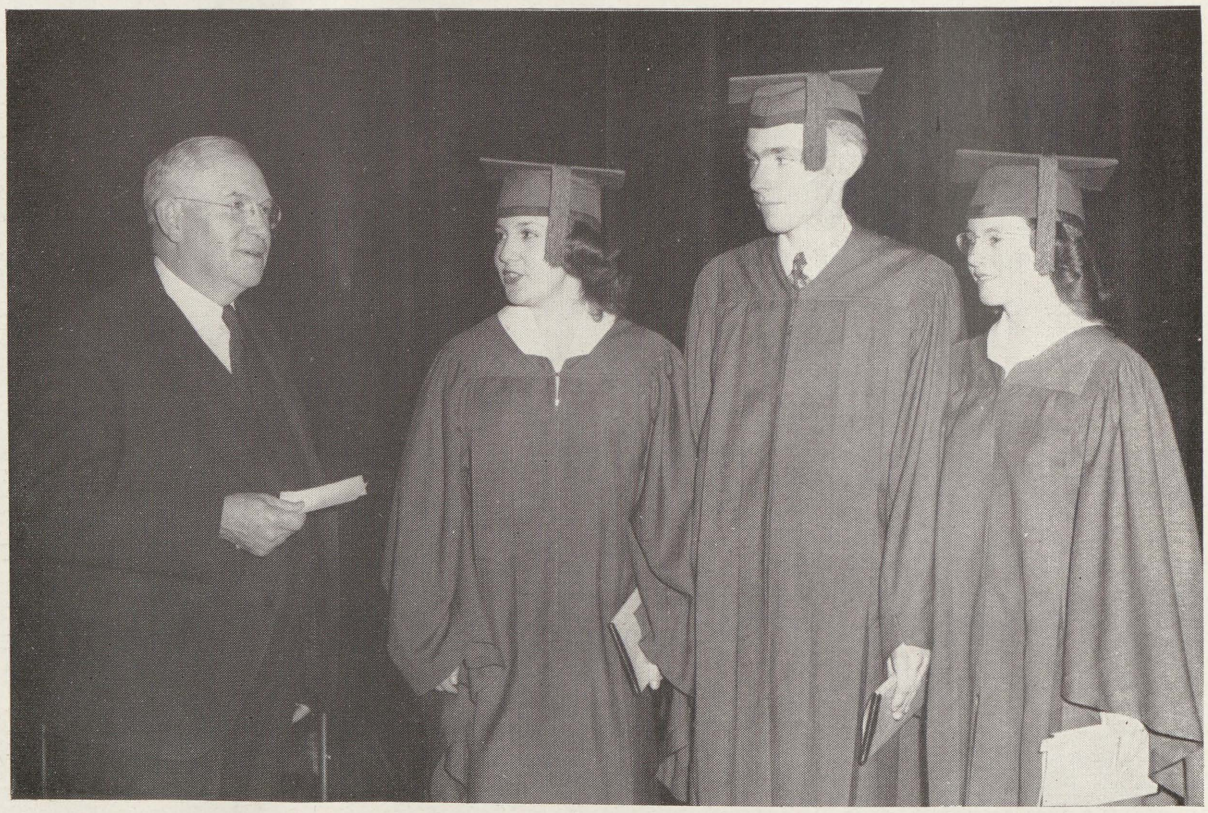

Left to right: Superintendent of Schools Chester F. Miller, Helen Katsarelas, William Parth, and Jane Reist.

commencement, 1948

Left to right: Frank Bradley, William Parth, Helen Katsarelas, Miss Macy Kitchen, Jane Reist, Charles Rank, and the late Dave Gerst.

Seniors line up for commencement.

finale!